Call me
MOTHER
Vice Ganda
Best Actor

I'MPERFECT
Krystel Go
Best Actress

UNMARRY
Tom Rodriguez
Best Supporting Actor

BAR BOYS
AFTER SCHOOL
Odette Khan
Best Supporting Actress
KAPAMILYA ON-DEMAND

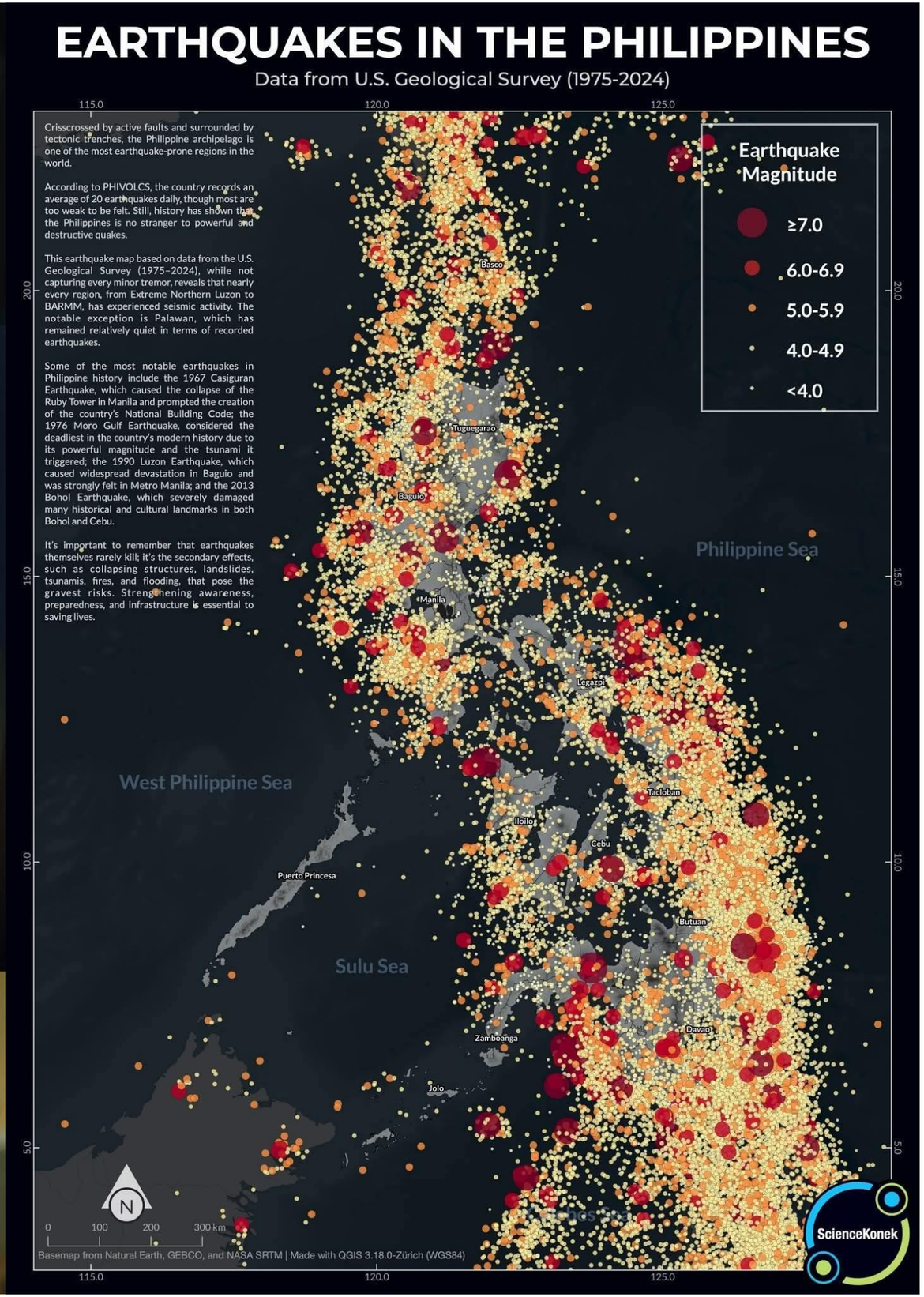
EARTHQUAKES IN THE PHILIPPINES
Data from U.S. Geological Survey (1975-2024)
Crisscrossed by active faults and surrounded by tectonic trenches, the Philippine archipelago is one of the most earthquake-prone regions in the world.
According to PHIVOLCS, the country records an average of 20 earthquakes daily, though most are too weak to be felt. Still, history has shown that the Philippines is no stranger to powerful and destructive quakes.
This earthquake map based on data from the U.S. Geological Survey (1975–2024), while not capturing every minor tremor, reveals that nearly every region, from Extreme Northern Luzon to BARMM, has experienced seismic activity. The notable exception is Palawan, which has remained relatively quiet in terms of recorded earthquakes.
Some of the most notable earthquakes in Philippine history include the 1967 Casiguran Earthquake, which caused the collapse of the Ruby Tower in Manila and prompted the creation of the country's National Building Code; the 1976 Moro Gulf Earthquake, considered the deadliest in the country's modern history due to its powerful magnitude and the tsunami it triggered; the 1990 Luzon Earthquake, which caused widespread devastation in Baguio and was strongly felt in Metro Manila; and the 2013 Bohol Earthquake, which severely damaged many historical and cultural landmarks in both Bohol and Cebu.
It's important to remember that earthquakes themselves rarely kill; it's the secondary effects, such as collapsing structures, landslides, tsunamis, fires, and flooding, that pose the gravest risks. Strengthening awareness, preparedness, and infrastructure is essential to saving lives.
Earthquake Magnitude
≥7.0
6.0-6.9
5.0-5.9
4.0-4.9
<4.0
Philippine Sea
West Philippine Sea
Sulu Sea
Basco
Tuguegarao
Baguio
Manila
Legazpi
Tacloban
Iloilo
Cebu
Puerto Princesa
Butuan
Zamboanga
Davao
Jolo
115.0
120.0
125.0
20.0
15.0
10.0
5.0
0 100 200 300 km
Basemap from Natural Earth, GEBCO, and NASA SRTM | Made with QGIS 3.18.0-Zürich (WGS84)
ScienceKonek

Philippine Star
4h ·
QUIBOLOY IN HOSPITAL DUE TO DIFFICULTY IN BREATHING

ILOILO CITY COUNCIL HONORS

THE IRON LADY

SEN. MIRIAM DEFENSOR SANTIAGO

June 15, 1945 - September 29, 2016

ON THIS DAY
October 1, 1975
THRILLA IN MANILA
Boxing icons Muhammad Ali and Joe Frazier fought for the third time over the boxing heavyweight title at the Araneta Coliseum in the Philippines.
Ali won by technical knockout (TKO) after Frazier's coach decided not to push through with the 15th round after Frazier suffered from serious eye injuries.
The Ali-Frazier bout is considered as "the greatest, most brutal fight" in boxing history.
ABS CBN NEWS
Associated Press/Public Domain

#DilDu2028
#PadilDu2028

Happy Feast of the
GUARDIAN ANGELS!
Angel of God, my guardian dear,
To whom God's love commits me here
Ever this day, be at my side,
To light and guard
To rule and guide.
AMEN.

2
CD

HEROES ARE ORDINARY MEN
WHO DO EXTRAORDINARY THINGS
IN EXTRAORDINARY TIME

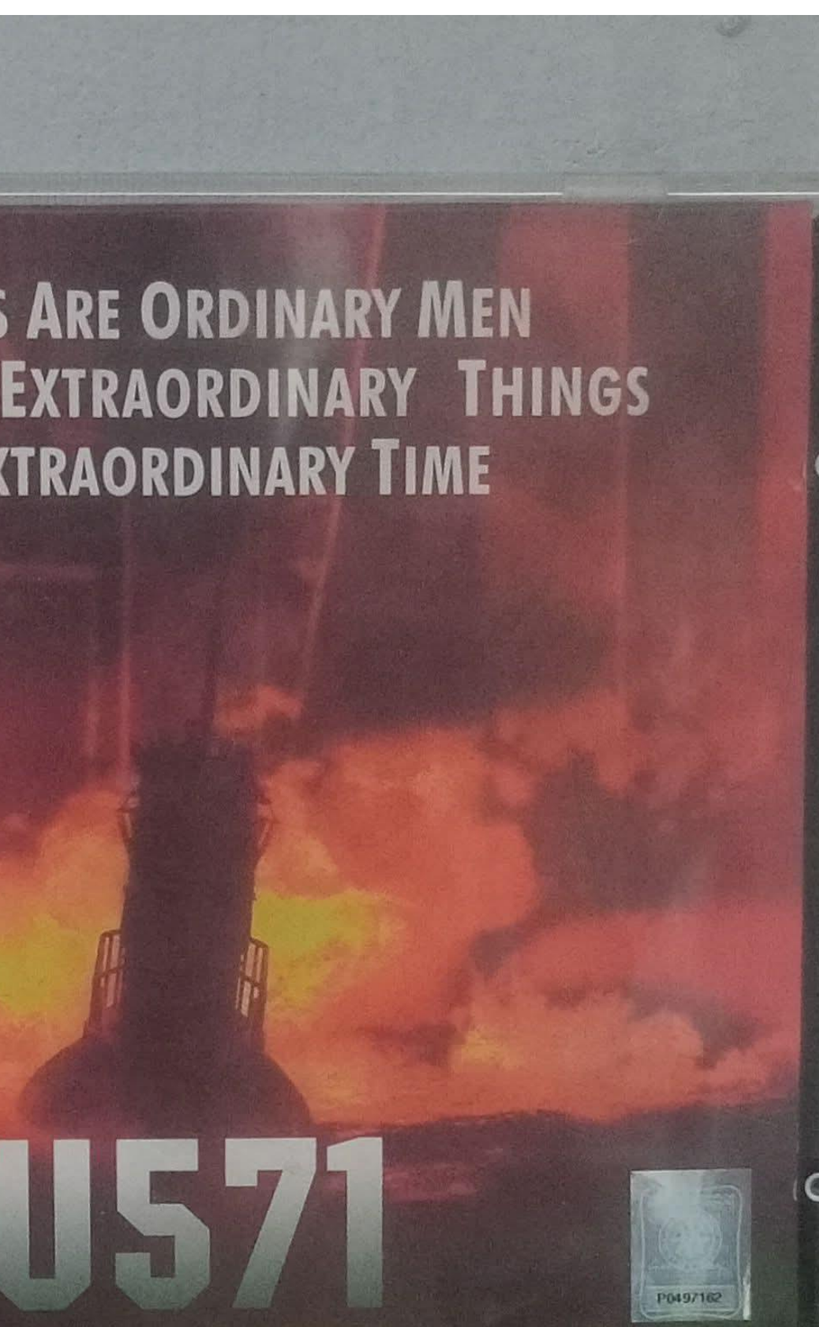

U571

P049762

"EXPLOSIVE! GRIPPING FROM BEGINNING TO END!"

I STAND
ON TATAY
DIGONG

FACEBOOK/NATHALIE JULIA GERALDE

Hindi nakakahiya ang katawan na nakikibaka para sa patas at anti-korap na kinabukasan. Ang buhok at diskolarasyon sa kili-kili ay katiting lamang kung ikukumpara sa suliranin na kinakaharap natin.

~ NATHALIE JULIA GERALDE
SEPTEMBER 26, 2025

IUMANO

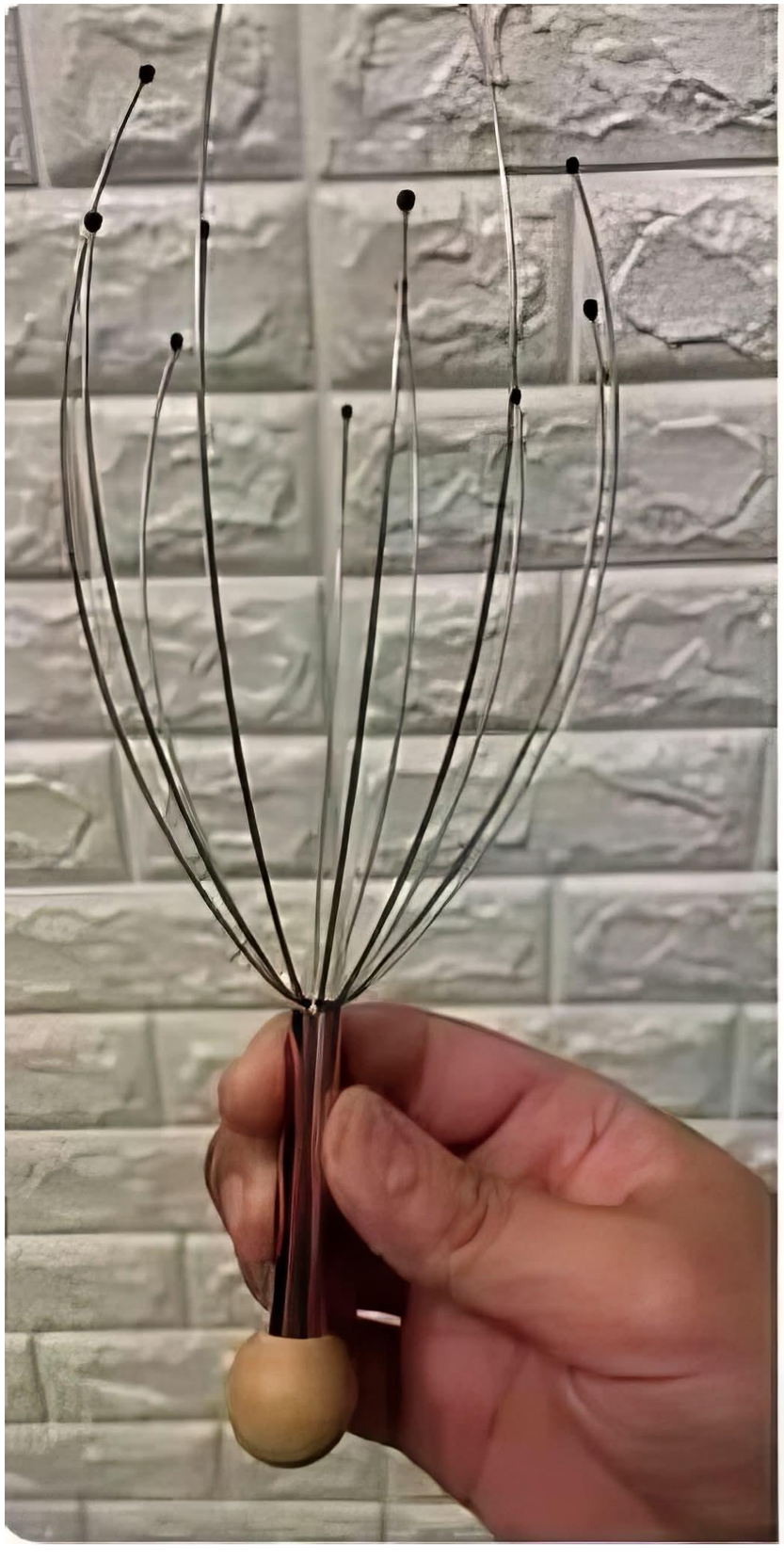
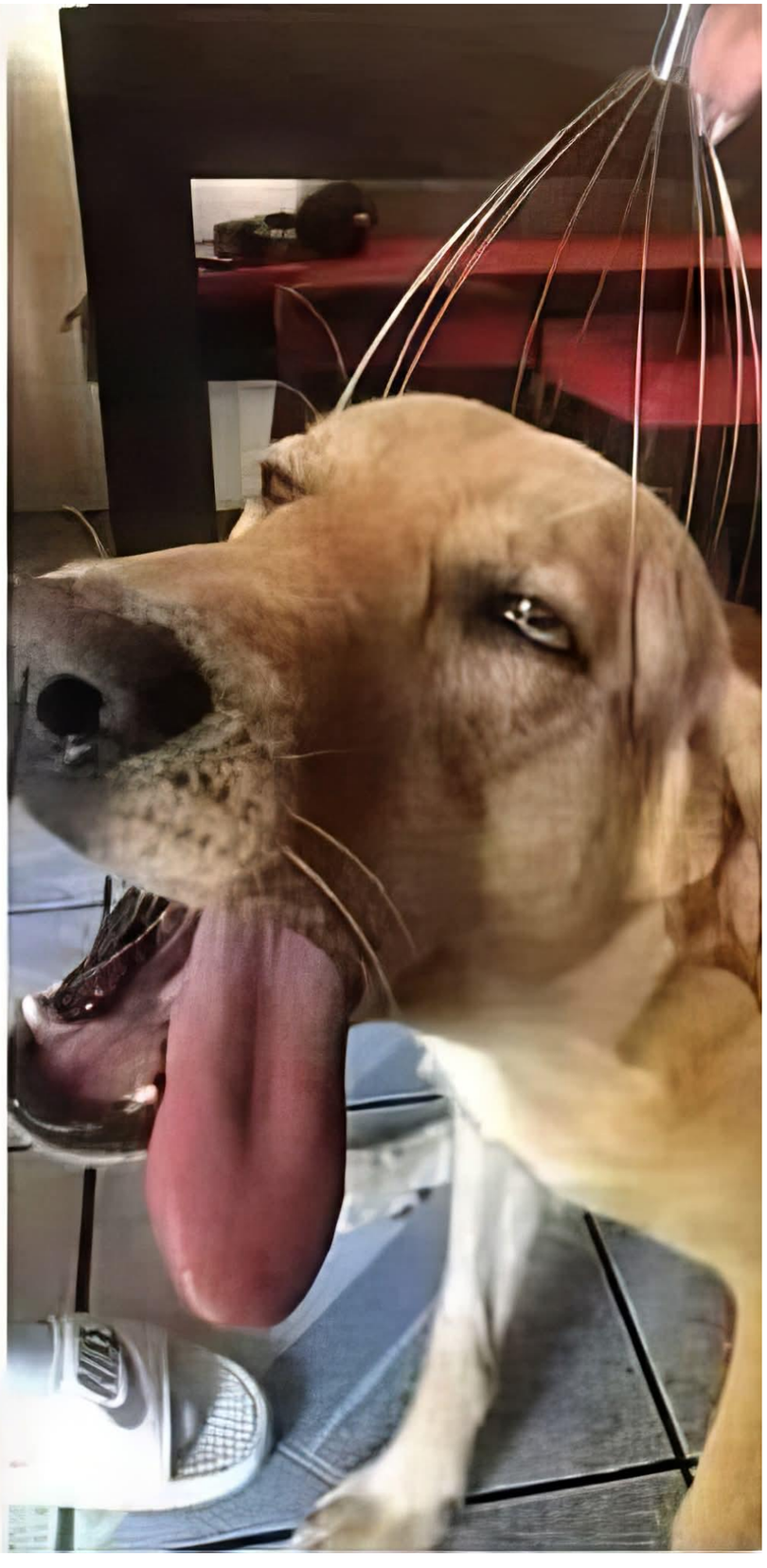

Bil Vils Fei shang, gao shing, chi, shishyang, Chonghu, Guaja, Jushi, Xijingpin, Chunguju, Frelupin, Tashir, Wangshilian, Ho, Twenty, Chonghu, Gongmin, Chiri, Trali, Chingju, Chonghua, Renmin, Gonghu, Shangri, Chi Shirsan, Jonyen, Ju Twenty, Jonghu, Ren, Goching Kwai La. 👊🏼💚

POWERFUL PRAYER

Ama sa Langit Nawa'y pumasok Ka sa aking tahanan at alisin Mo po ang lahat ng aking mga alalahanin at mga karamdaman. Mangyaring bantayan Mo ang aking pamilya at mga kaibigan at pagpalain Mo po ang aking tahanan, pamilya, at mga kaibigan nang Kapayapaan, Pag-ibig, at Kasiyahan. Idinadalangin ko ito sa pangalan ni Jesus.

Amen!

Content co-authored with AI Products

Problem 1:

Using the Area Moment Method, determine the following:

a. The slope and deflection at 3m from the left end.

b. The deflection at the free ends, A and D.

c. The deflection and slope at the midspan.

d. The location and value of the maximum deflection between BC.

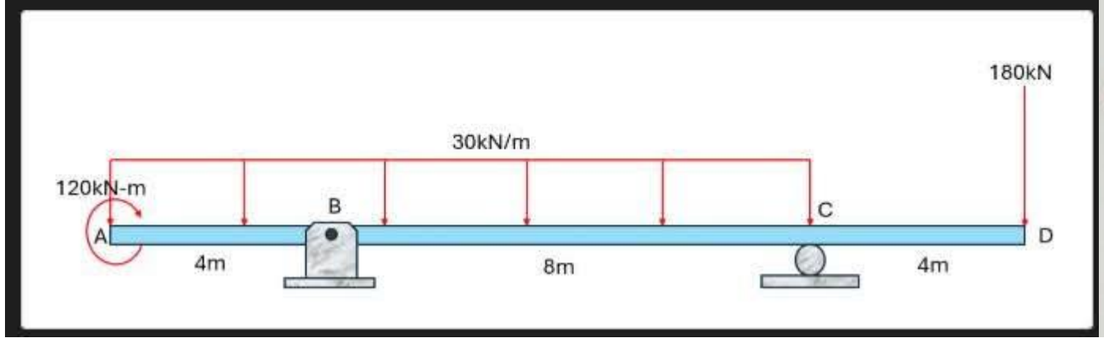

A MOMENT TO REFLECT.

Lord our God, our Father in heaven, with all our hearts we want to thank you for giving us joy on earth and for sending us your radiant light from heaven.

A MOMENT TO REFLECT.

Lord our God, our Father in heaven, with all our hearts we want to thank you for giving us joy on earth and for sending us your radiant light from heaven.

S

Evening Prayer

Lord, I lay down in my bed full of hope for tomorrow because you alone, O Lord, sustain me. Although life is full of challenges, I choose to believe and trust in you. I surrender all of me to you tonight, and I choose to rest in the warmth of your embrace, knowing that you are an ever-present help in time of need. In Jesus' name, I believe and pray,
Amen.

SunStar Davao www.sunstar.com.ph/davao

ABS CBN

RADYO PATROL

MON | TUE | WED | THU | FRI | SAT | SUN

RADYO TALIBA PANG-UMAGA
4:00 - 5:00 AM LITO VILLAROSA

ELY MORNING
4:00 - 5:00 AM
ERNIE ANGELES

KABAYAN
5:00 - 8:00 AM NOLI DE CASTRO

RADYO TALIBA
5:00 - 8:00 AM
LITO VILLAROSA

MEL & JAY 8:00 - 10:00 AM
MEL TIANGCO / JAY SONZA

BALITALAKAY PANG-SABADO
8:00 - 11:00 AM
MARIO GARCIA

SI KIAW SI AKO
NGAYONG LINGGO
GANI & GEL
9:00 - 10:00 AM

BALITALAKAY 10:00 - 11:00 AM MARIO GARCIA

SUNDAY HOLIDAY MUSICALE
10:00-12:00 NN
CLAUDE VITUG

BALITANG-BALITA 11:00 - 12:00 NN NEIL OCAMPO / GEL SANTOS-RELOS

BALITA ALAS DOSE 12:00 - 12:15 PM

BALITANG-BALITA 12:15 - 1:00 PM NEIL & GEL

JUN TAÑA
12:00 - 2:00 PM

STAR PATROL
1:00 - 2:00 PM ANGELIQUE LAZO / AFA ONGPIN

SABADO BIGAY TODO
1:00 - 3:00 PM
GANI ORO / JUN TAÑA

SINCERELY NORMA 2:00 - 3:00 PM NORMA MARCO

NORMA SUNDAY SPECIAL
2:00 - 5:00 PM
NORMA MARCO

RADYO TALIBA 3:00 - 4:00 PM LITO VILLAROSA / EDINEL CALVARIO

BALITANG TARTARIWA
3:00 - 6:00 PM
FRANCIS FLORES
BRATON AUSTO

BALITANG PANGHAPON 4:00 - 4:15 PM

RADYO TALIBA 4:15 - 6:00 PM LITO VILLAROSA / EDINEL CALVARIO

EXODUS
5:00 - 7:00 PM
ROGER ARRIENDA

LINGKOD BAYAN 6:00 - 7:00 PM JAY SONZA

BALE BALE
6:00 - 9:00 AM
BAL DOMINGO

LINGGO PATROL
4:00 - 6:00 PM
BALAGTASAN
ROSARY HOUR

PUNTO POR PUNTO
7:00 - 9:00 PM BAL DOMINGO

MAGTANONG SA PANGULO
8:00 - 10:00 PM

KNOWLEDGE POWER
9:00 - 12:00 PM ERNIE BARON

HARANA
10:00 - 12:00 MN
FELY SALVAHAN

MIDNIGHT PATROL 12:00 MN - 4:00 AM JOEY FALCON / JO REYES

ANG PINAGKAKATIWALAANG HIMPILAN NG MALAYANG MAMAMAYAN.
NGAYO'Y NAGDIRIWANG NG ISA PA RING MATAGUMPAY NA TAON NG PAGLILINGKOD SA ATING INANG BAYAN.

DZMM 630 KHZ

Manila Standard - July 21, 1990

1994
Dante Rivero
Roi Vinzon
2025

MADE USING AI
Baby Born On 7/11 At 7:11 P.M. Weighing 7 Pounds & 11 Ounces Receives $7,111 From 7-Eleven Convenience Store
FOSSBYTES

DUMB AND DUMBER

2. CE Board Nov. 2022

Find the area of triangle ABC, given c = 23 cm, A = 20°, and B = 15°.

Solution:

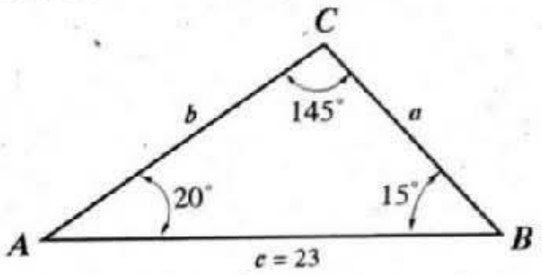

$$\text{Area} = \frac{c^2 \sin A \sin B}{2 \sin C}$$

$$\text{Area} = \frac{(23)^2 \sin 20^\circ \sin 15^\circ}{2 \sin 145^\circ}$$

$$\text{Area} = 41\ cm^2$$

2. What is the required minimum diameter (mm) of the log based on bending?

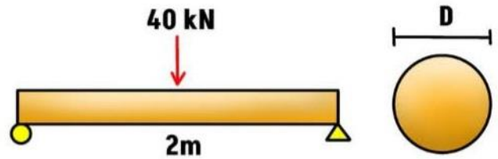

NOTE: In simply supported beam, maximum bending is at midspan.

STRESSES IN BEAMS 6

NOVEMBER 2022 A wooden log is to be used as a foot bridge to a span a 2-meter gap. It will support a 40-kN concentrated load.
Given:
Allowable stress
Shear = 1.2MPa
Bending = 6.3 MPa

1. What is the required minimum diameter (mm) of the log based on shear?
A. 235 C. 245
B. 230 D. 240

2. What is the required minimum diameter (mm) of the log based on bending?
A. 310 C. 315
B. 320 D. 325

3. A 150-mm wide rectangular log is to be sued instead. What is the required minimum depth of the log based on bending?
A. 300 C. 355
B. 295 D. 360

SOLUTION:

1. What is the required minimum diameter (mm) of the log based on shear?

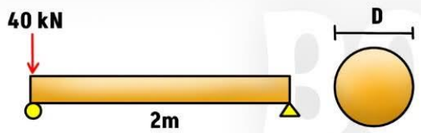

NOTE: In simply supported beam, maximum shear is at supports

$$f_v = \frac{4V}{3A}$$

$$1.2 = \frac{4\,(40\,000)}{3\left(\frac{\pi(d)^2}{4}\right)}$$

d = 237.99 mm or 240 mm

2. What is the required minimum diameter (mm) of the log based on bending?

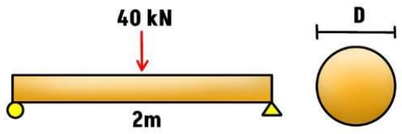

NOTE: In simply supported beam, maximum bending is at midspan.

$$M = \frac{PL}{4}$$

$$M = \frac{40(2)}{4}$$

$$M = 20\ \text{kN}\cdot\text{m}$$

$$f_b = \frac{Mc}{I}$$

$$6.3 = \frac{20x10^6\,(76/2)}{\frac{\pi(d)^4}{64}}$$

d = 318.59 mm or 320 mm

3. A 150-mm wide rectangular log is to be sued instead. What is the required minimum depth of the log based on bending?

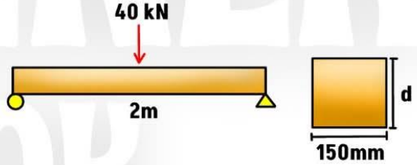

$$f_b = \frac{Mc}{I}$$

$$6.3 = \frac{20x10^6\,(d/2)}{\frac{150(d)^3}{12}}$$

d = 356.35 mm or 360 mm

“Jhepoy Dizon” ng Tagalog

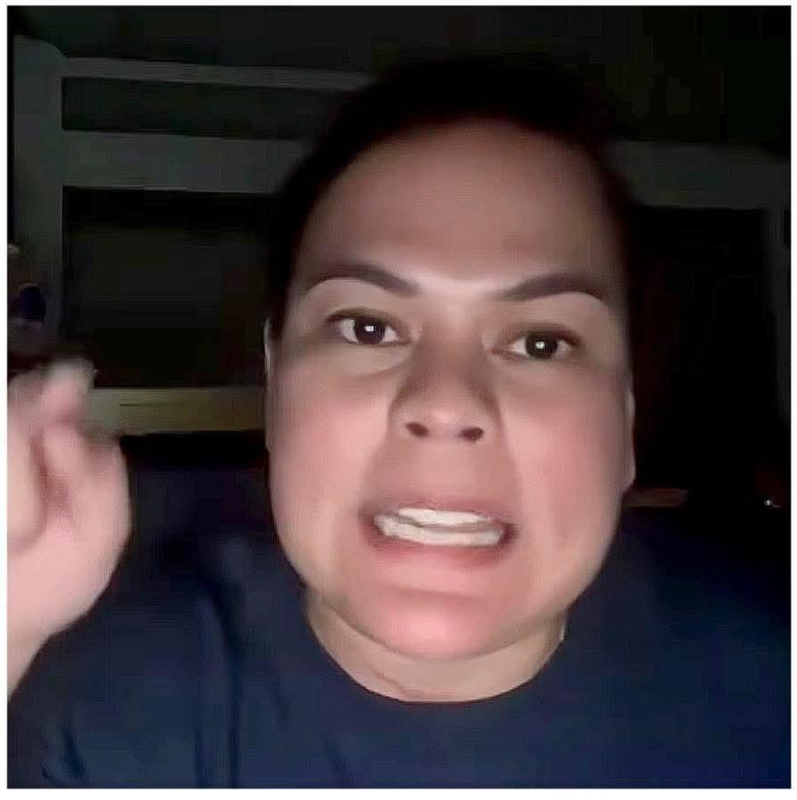

“Jhepoy Dizon” ng Bisaya

APLIKANTENG KUKUHA NG NBI CLEARANCE

(1 - 2 WEEKS PROCESS)

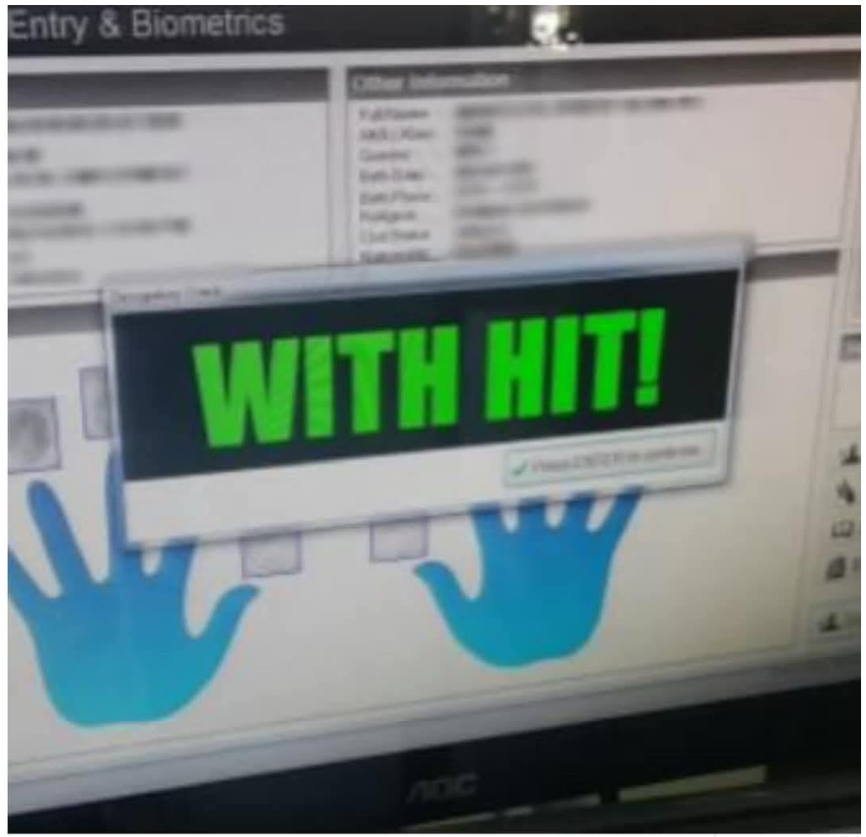

EX-CONVICT NA MAGF-FILE NG COC

(10 MINS PROCESS)

“
President Marcos arrested a vlogger over a Facebook post yesterday, while no Congressman has been arrested after 4 months of investigations.
~ REP. KIKO BARZAGA
October 09, 2025
IUMANO

The World's POOREST COUNTRIES

by GDP per Capita in 2025

South Sudan	$0.3K
Yemen	$0.4K
Burundi	$0.5K
Central African Republic	$0.5K
Malawi	$0.6K
Madagascar	$0.6K
Sudan	$0.6K
Mozambique	$0.7K
DRC	$0.7K
Niger	$0.8K
Somalia	$0.8K
Nigeria	$0.8K
Liberia	$0.9K
Sierra Leone	$0.9K
Mali	$0.9K
The Gambia	$1.0K
Chad	$1.0K
Rwanda	$1.0K
Togo	$1.1K
Ethiopia	$1.1K
Lesotho	$1.1K
Burkina Faso	$1.1K
Guinea-Bissau	$1.1K
Myanmar	$1.2K
Tanzania	$1.3K
Zambia	$1.3K
Uganda	$1.3K
Tajikistan	$1.4K
Nepal	$1.5K
Timor-Leste	$1.5K
Benin	$1.5K
Comoros	$1.7K
Senegal	$1.8K
Cameroon	$1.9K
Guinea	$1.9K
Laos	$2.1K
Zimbabwe	$2.2K
Congo	$2.4K
Solomon Islands	$2.4K
Kiribati	$2.4K
Kenya	$2.5K
Mauritania	$2.5K
Ghana	$2.5K
Papua New Guinea	$2.6K
Haiti	$2.7K
Bangladesh	$2.7K
Kyrgyzstan	$2.7K
Cambodia	$2.9K
Côte d'Ivoire	$2.9K
India	$2.9K
World	$14.2K

Africa
Asia
Americas
Middle East
Oceania

Sub-Saharan Africa, the poorest region in the world, has a GDP per capita of $1.6K

India is the 4th-largest economy, and 50th poorest country in 2025

Figures rounded. Data missing for Afghanistan, Eritrea, Lebanon, Pakistan, Sri Lanka, Syria, Palestine.
Source: International Monetary Fund (2025)

VISUAL CAPITALIST

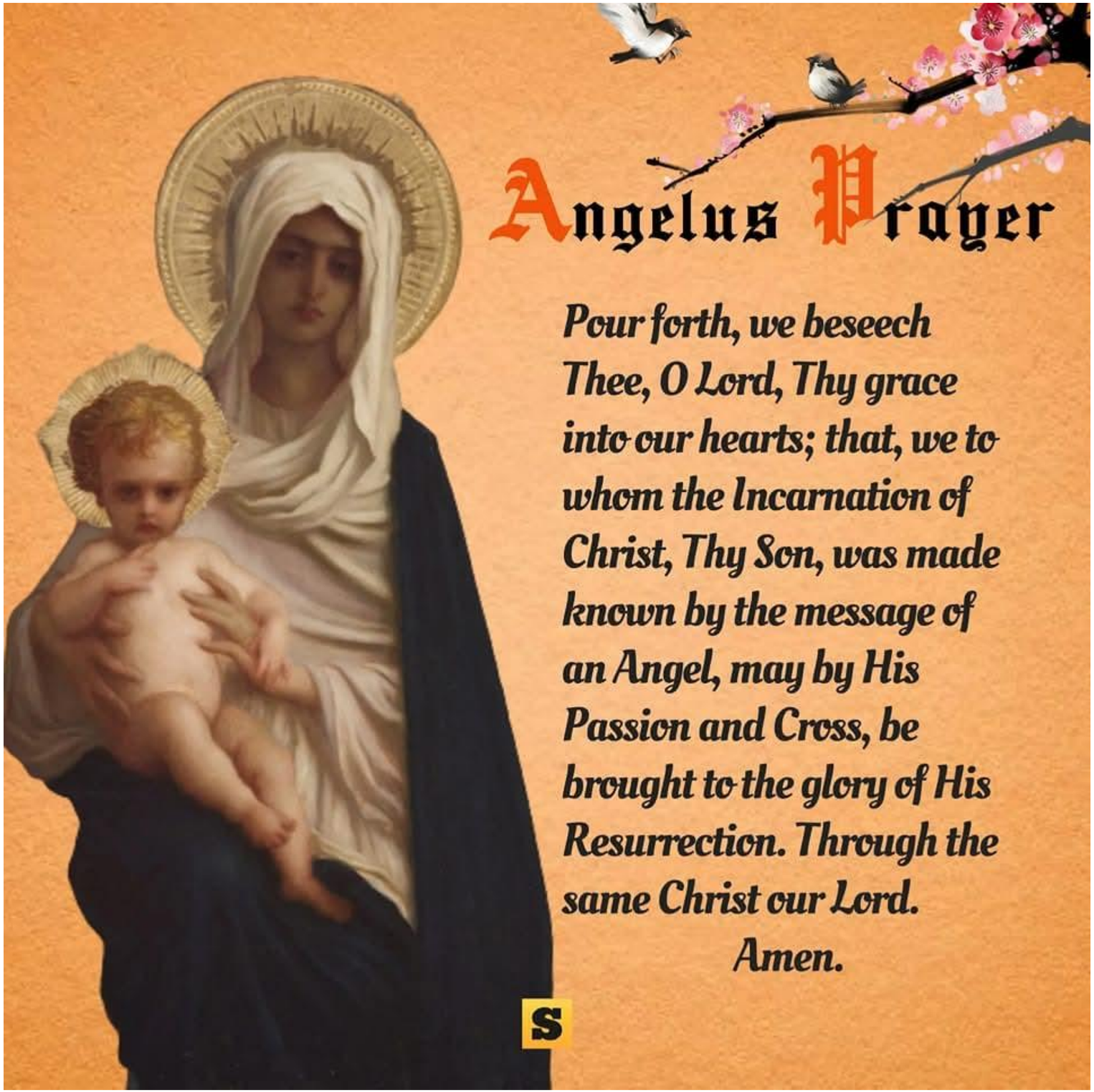
Angelus Prayer
Pour forth, we beseech Thee, O Lord, Thy grace into our hearts; that, we to whom the Incarnation of Christ, Thy Son, was made known by the message of an Angel, may by His Passion and Cross, be brought to the glory of His Resurrection. Through the same Christ our Lord.
Amen.

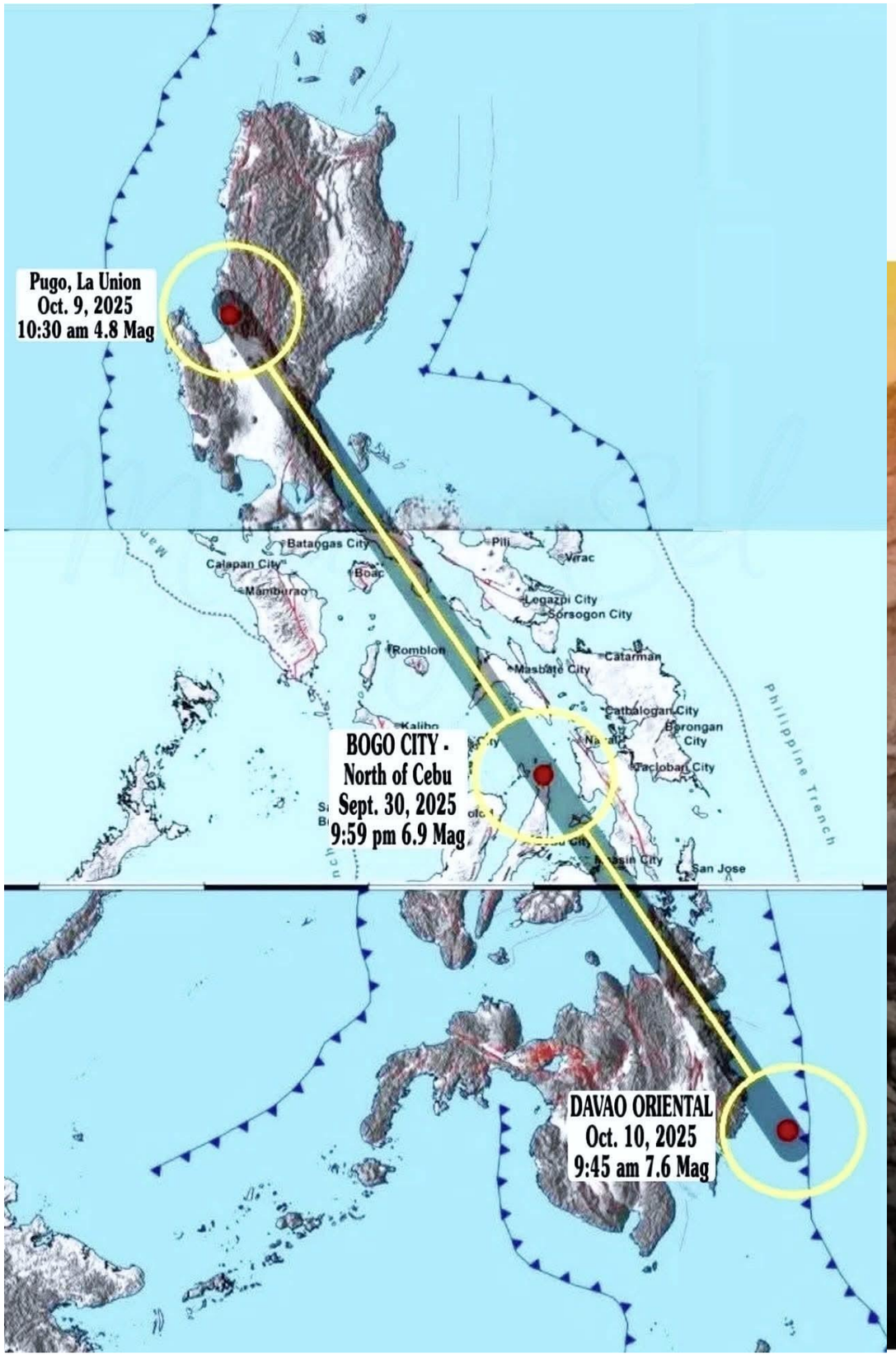
Pugo, La Union
Oct. 9, 2025
10:30 am 4.8 Mag
BOGO CITY -
North of Cebu
Sept. 30, 2025
9:59 pm 6.9 Mag
DAVAO ORIENTAL
Oct. 10, 2025
9:45 am 7.6 Mag
Batangas City
Calapan City
Boac
Mamburao
Pili
Virac
Legazpi City
Sorsogon City
Romblon
Masbate City
Catarman
Catbalogan City
Borongan City
Tacloban City
San Jose
Philippine Trench

God Bless the Philippines 🙏🙏
Lord Protect your children 🙏
PRAYER AGAINST
EARTHQUAKE
Heavenly Father, as we stand helpless against earthquakes, we call upon the mighty name of our Lord Jesus Christ and the power of the Holy Spirit to save us. Please protect our families, our homes, the cities and towns we live in, as well as all the infrastructure within them.
Amen. 🙏🙏🙏

Joji updated their cover photo.

5h ·

Nutribun Republic

6h ·

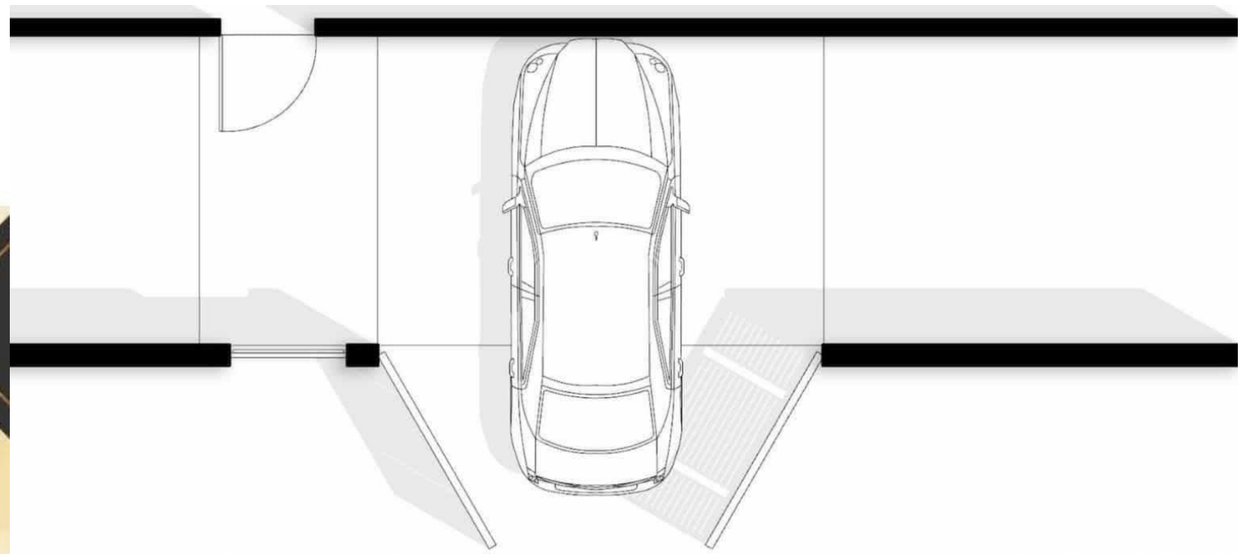

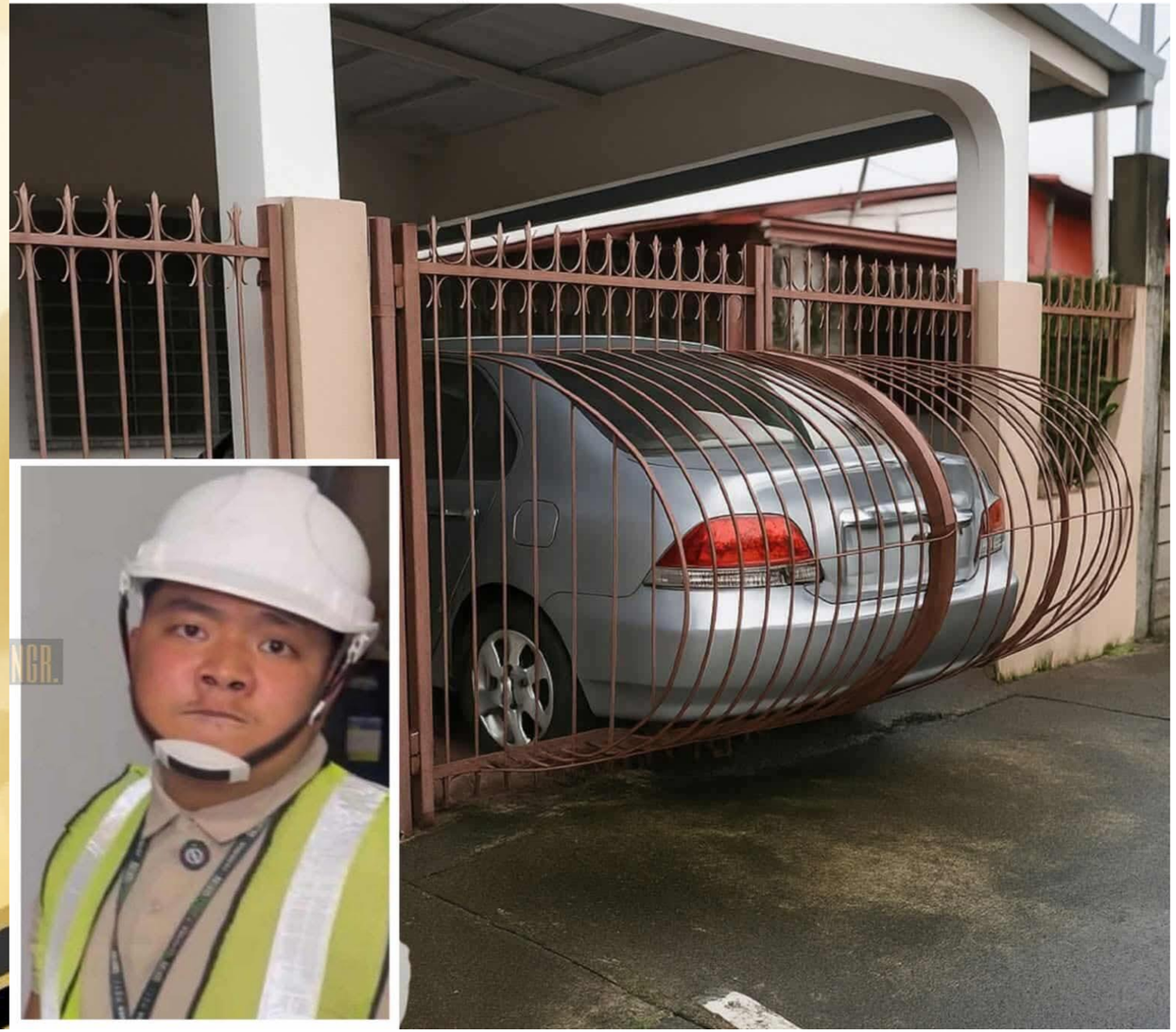

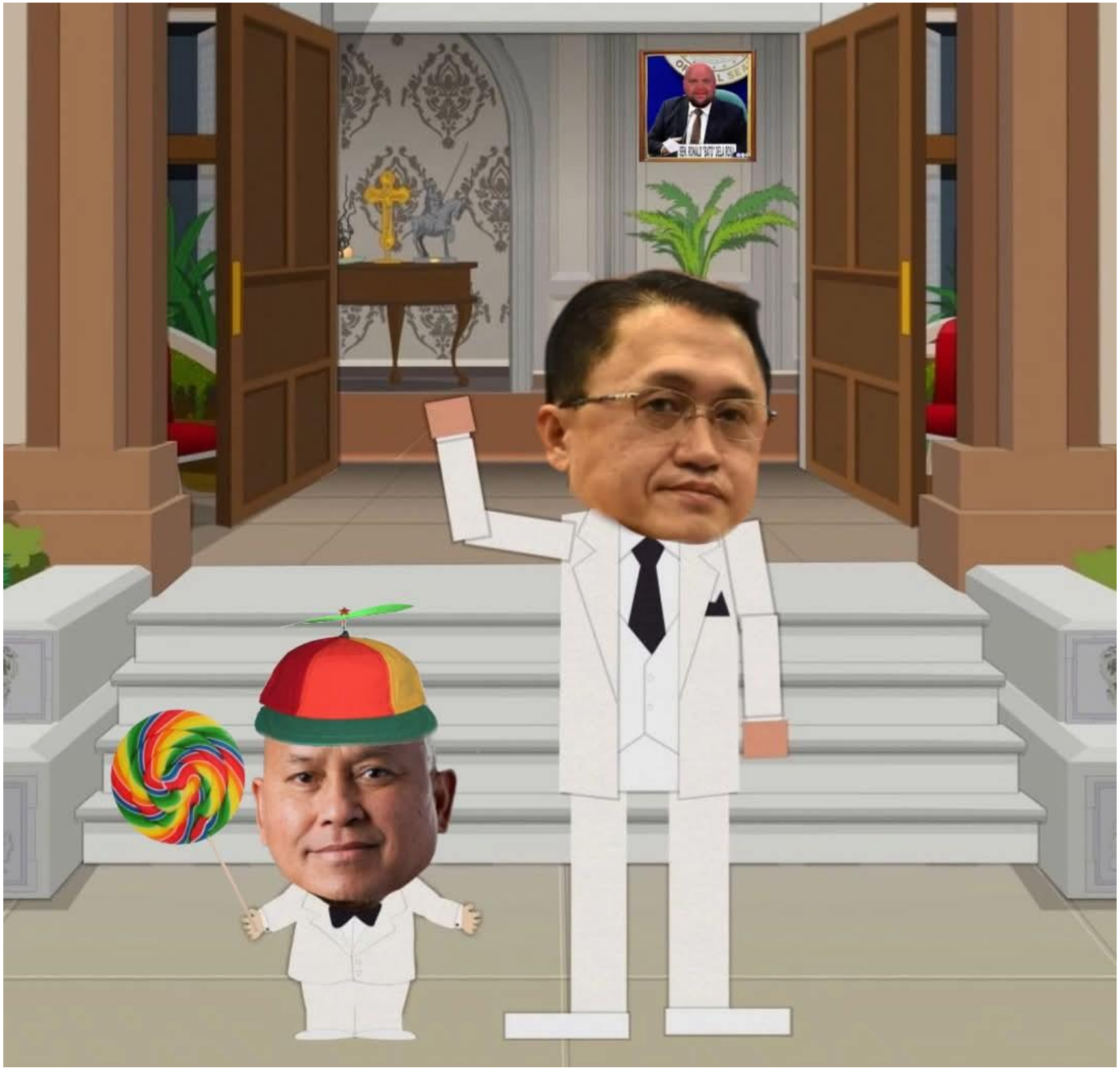

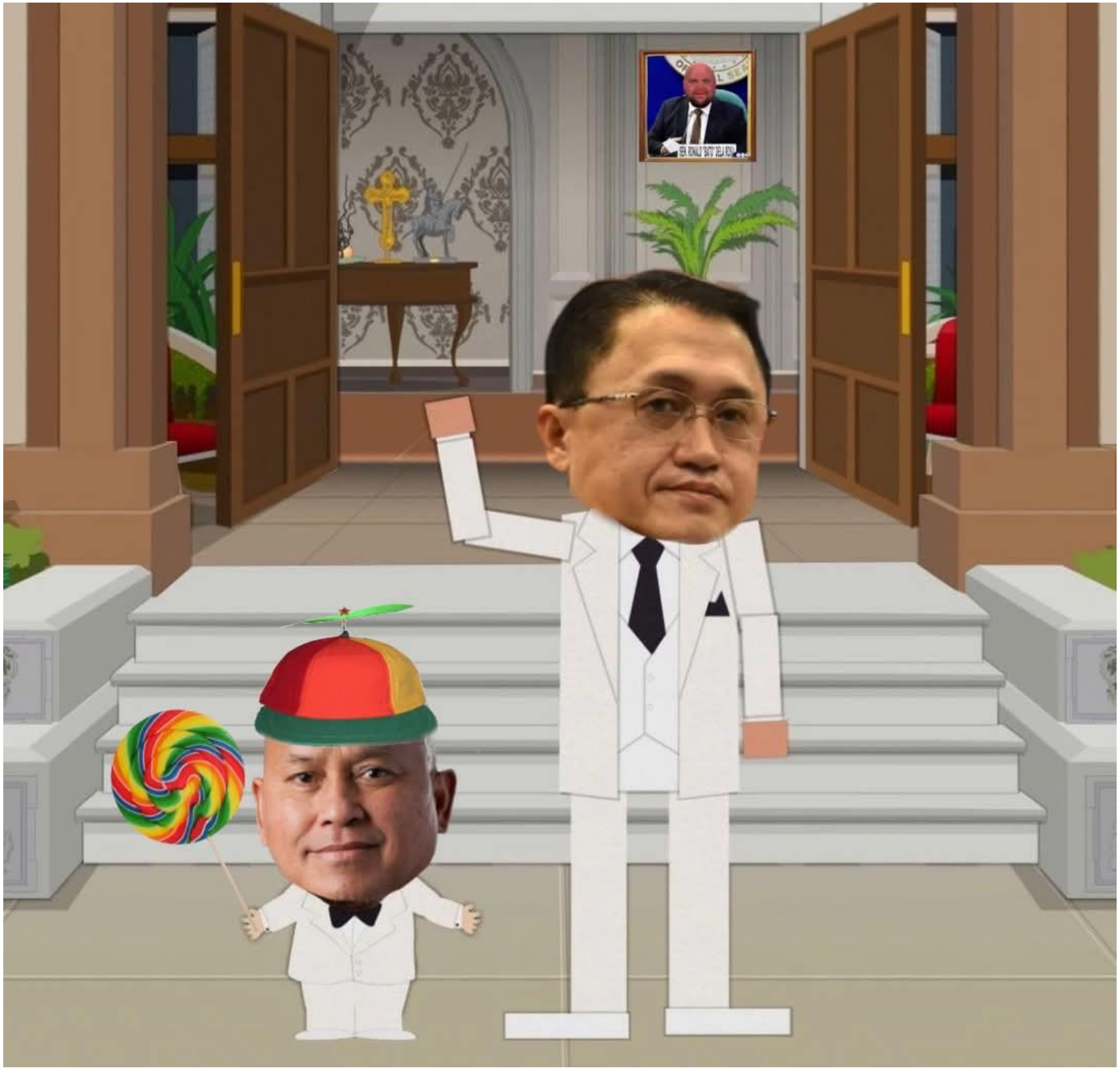

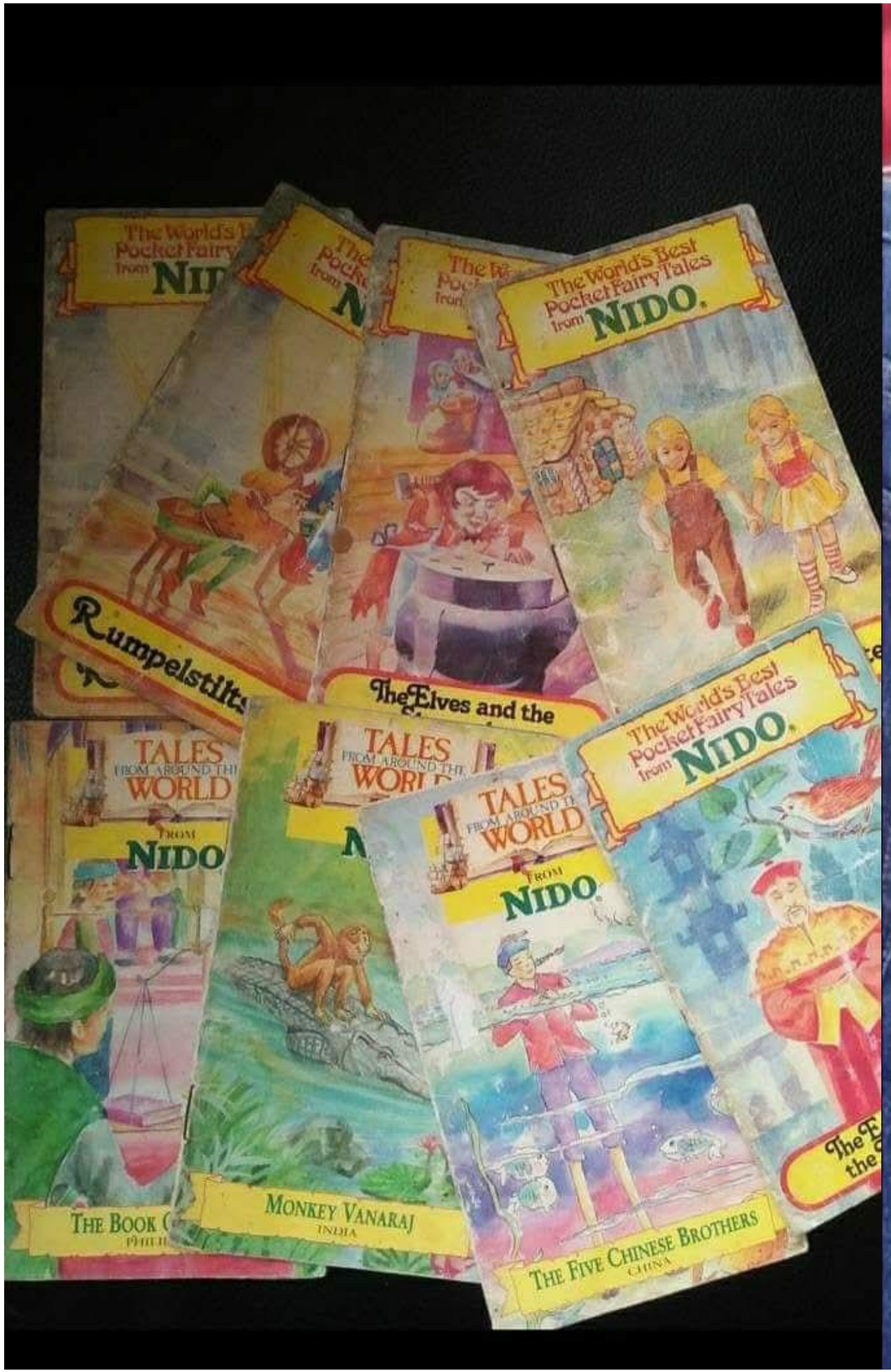
The World's Best Pocket Fairy Tales from NIDO.
Rumpelstiltskin
The Elves and the
TALES FROM AROUND THE WORLD FROM NIDO
MONKEY VANARAJ
INDIA
THE FIVE CHINESE BROTHERS
CHINA

PLDT

Pads Serie
TW/FB/IG

KOU

VOTE!

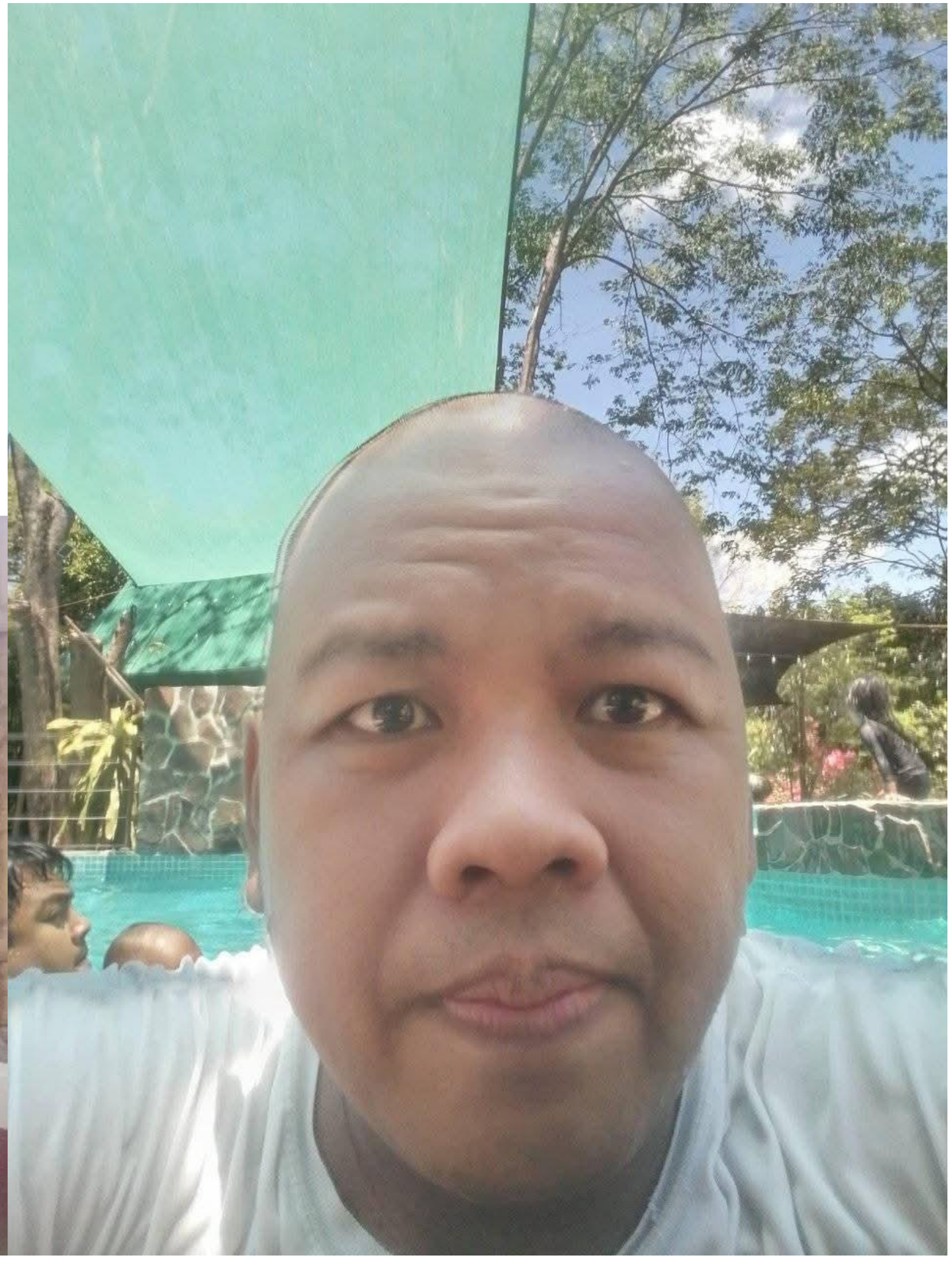

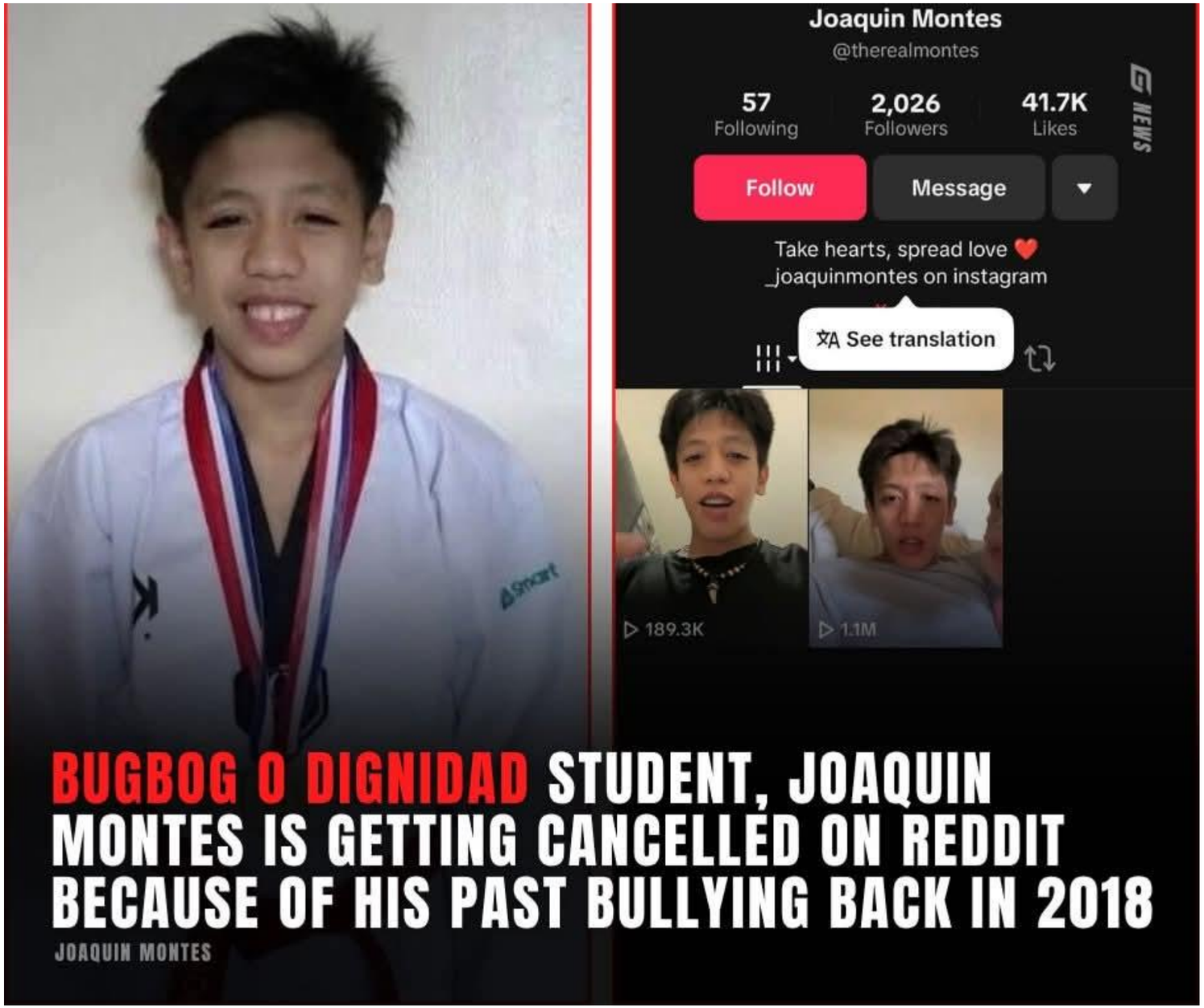
Joaquin Montes
@therealmontes
57
Following
2,026
Followers
41.7K
Likes
NEWS
Follow
Message
Take hearts, spread love ❤️
_joaquinmontes on instagram
See translation
189.3K
1.1M
BUGBOG O DIGNIDAD STUDENT, JOAQUIN MONTES IS GETTING CANCELLED ON REDDIT BECAUSE OF HIS PAST BULLYING BACK IN 2018
JOAQUIN MONTES

PHOTO: WEB, SWS

PN

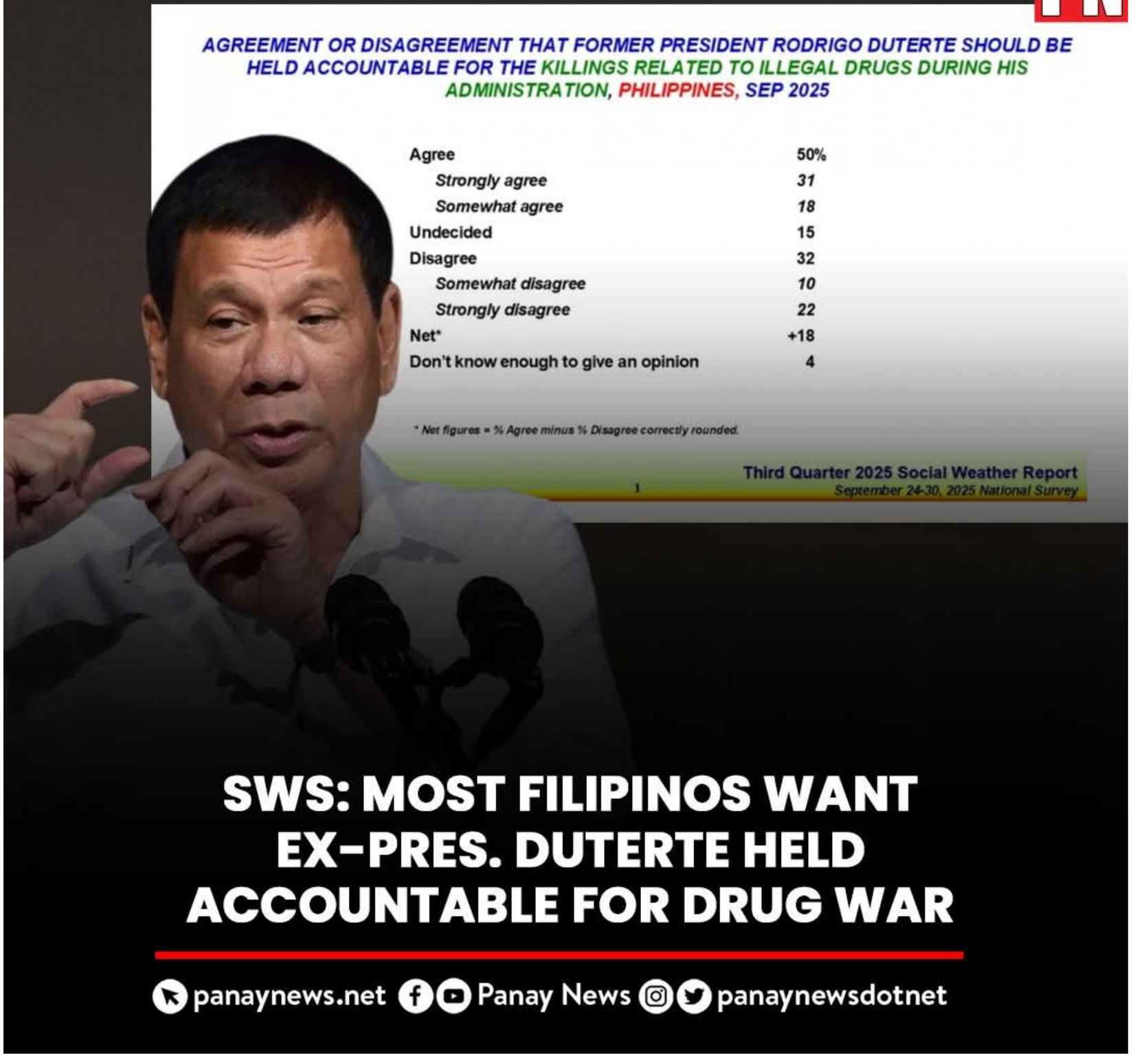

SWS: MOST FILIPINOS WANT EX-PRES. DUTERTE HELD ACCOUNTABLE FOR DRUG WAR

panaynews.net Panay News panaynewsdotnet

MARRIOTT
BEIHAI RESORT
北海万豪度假酒店
COCONUT 椰子天气预报
WEATHER FORECASTING
条件 CONDITION
预测 FORECAST
椰子湿的 Coconut Wet —— 下雨 Raining
椰子干的 Coconut Dry —— 不下雨 Not Raining
椰子静止的 Coconut Still —— 无风 Calm
地上有影子 Shadow on Ground —— 晴朗 Sunny
顶部为白色 White on Top —— 下雪了 Snowing
看不见椰子 Can't see Coconut —— 雾蒙蒙 Foggy
椰子在摇摆 Swinging Coconut —— 多风 Windy
上下跳跃 Jumping Up & Down —— 地震 Earthquake
椰子不见了 Coconut Gone —— 台风 Typhoon
5.0万
1138

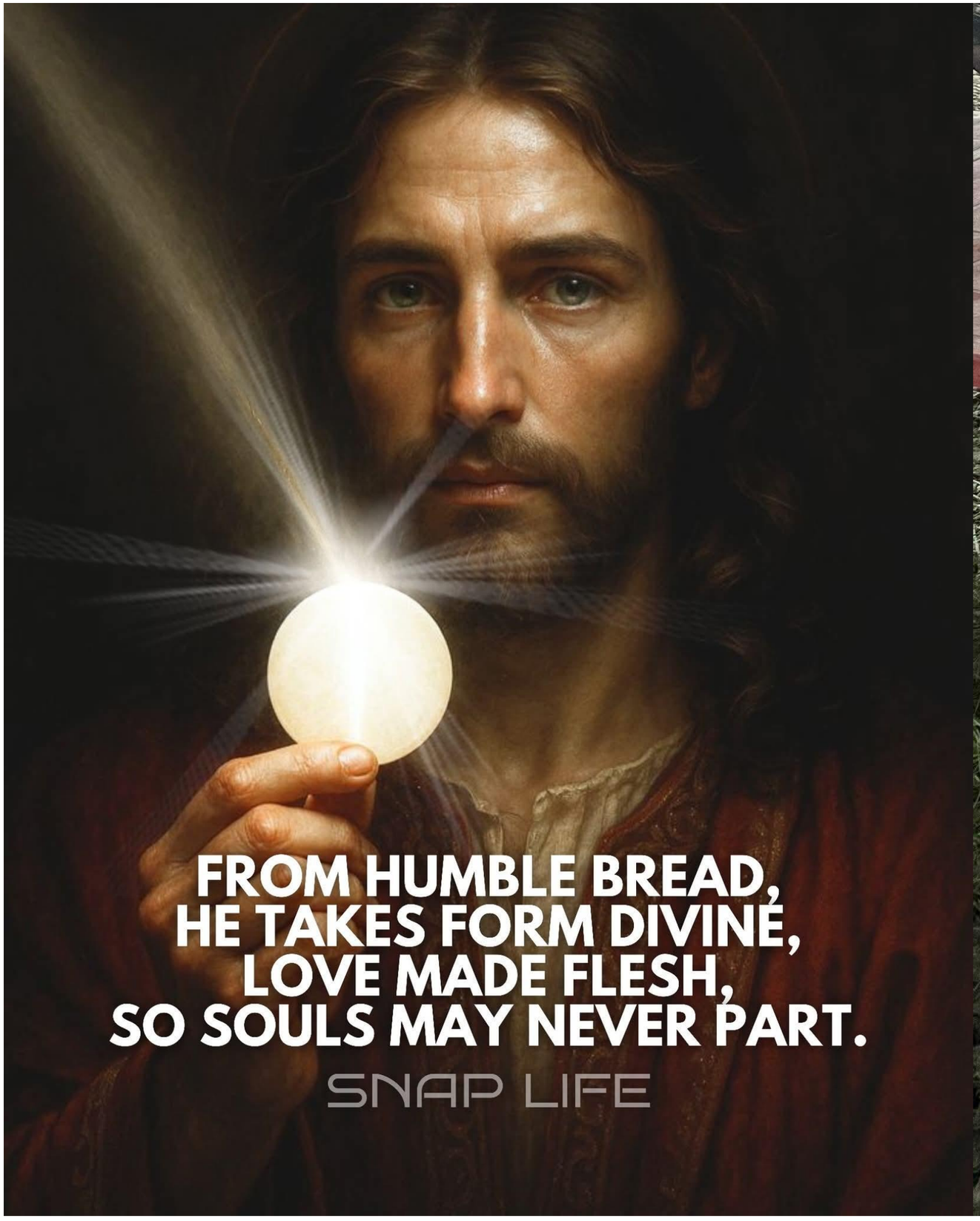
FROM HUMBLE BREAD,
HE TAKES FORM DIVINE,
LOVE MADE FLESH,
SO SOULS MAY NEVER PART.
SNAP LIFE

The Angelus

V. The Angel of the Lord declared unto Mary,
R. And she conceived of the Holy Spirit.
---- Pray The HAIL MARY ----

V. Behold the handmaid of the Lord,
R. Be it done unto me according to your Word.
---- Pray The HAIL MARY ----

V. And the Word was made flesh,
R. And dwelt among us.
---- Pray The HAIL MARY ----

V. Pray for us, O holy Mother of God,
R. That we may be made worthy of the promises of Christ.

--- LET US PRAY ---
Pour forth, we beseech You, O Lord, Your grace into our hearts: that we, to whom the Incarnation of Christ Your Son was made known by the message of an Angel, may by His Passion and Cross be brought to the glory of His Resurrection. Through the same Christ our Lord. Amen.

Pray The HOLY ROSARY Daily / facebook.com

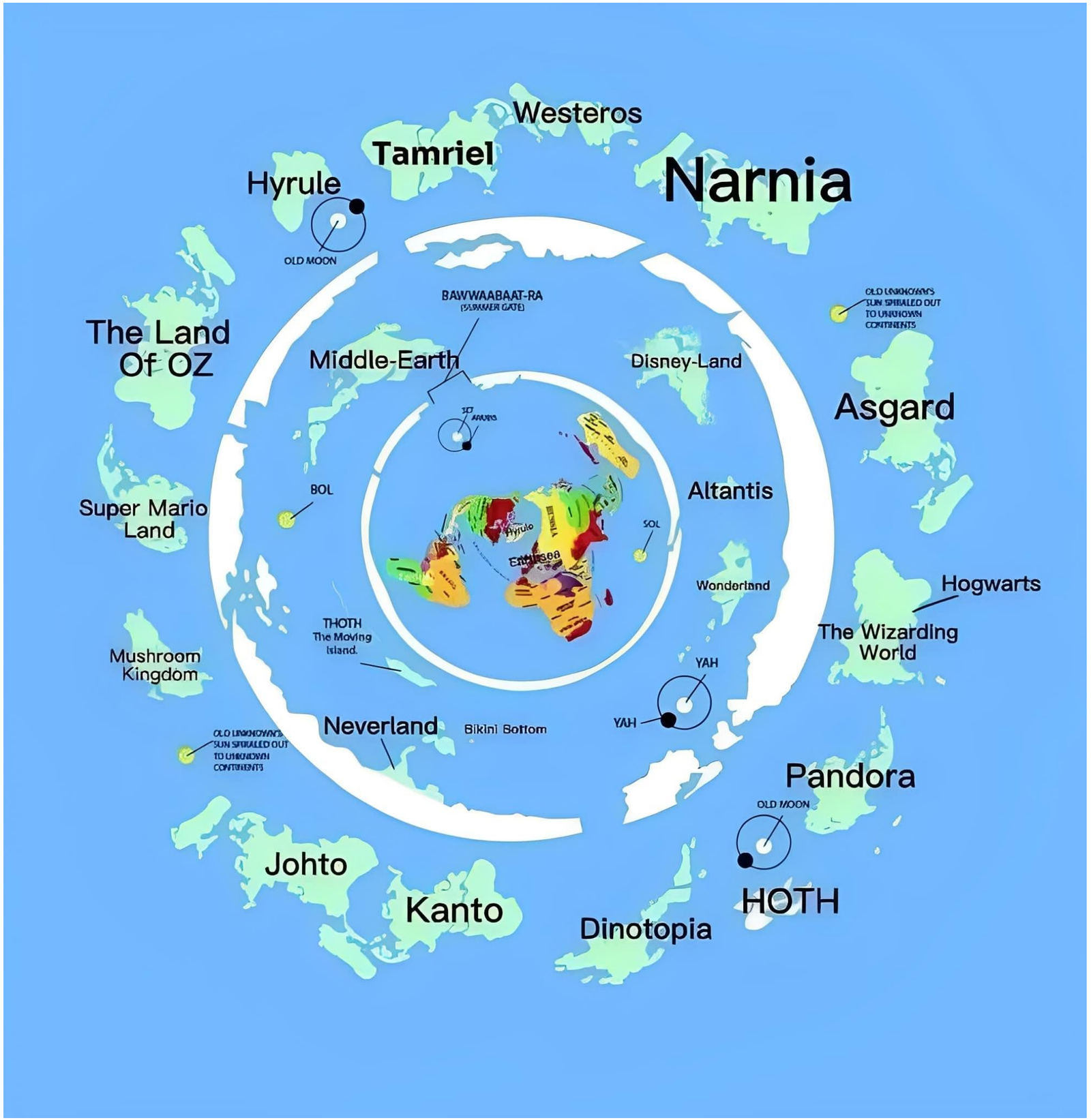
Westeros
Tamriel
Hyrule
Narnia
OLD MOON
BAWWAABAAT-RA
The Land
Of OZ
Middle-Earth
Disney-Land
Asgard
Super Mario
Land
BOL
Altantis
SOL
Wonderland
Hogwarts
The Wizarding
World
THOTH
The Moving
Island.
Mushroom
Kingdom
YAH
YAH
Neverland
Bikini Bottom
Pandora
OLD MOON
Johto
Kanto
Dinotopia
HOTH

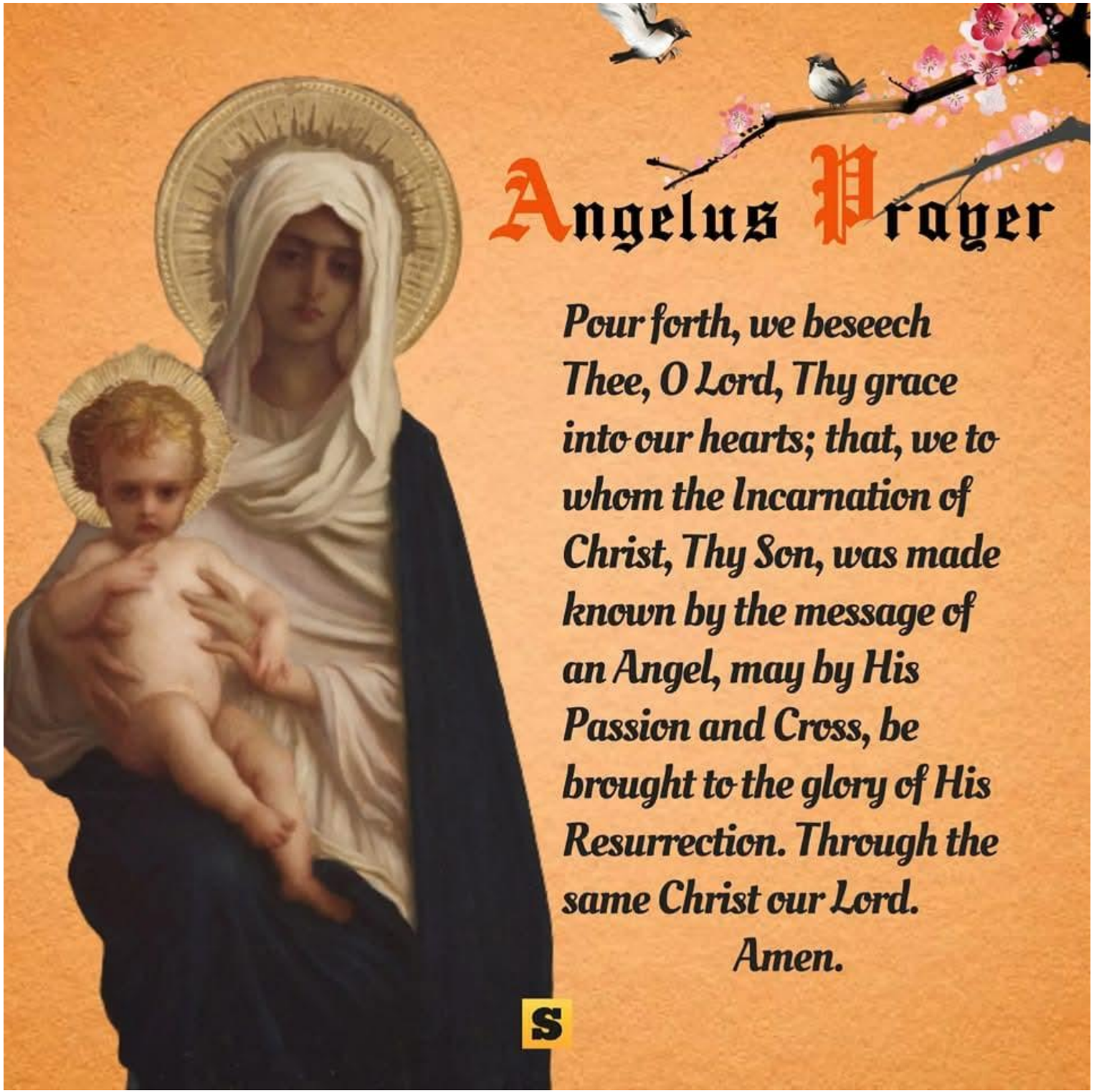
Angelus Prayer
Pour forth, we beseech Thee, O Lord, Thy grace into our hearts; that, we to whom the Incarnation of Christ, Thy Son, was made known by the message of an Angel, may by His Passion and Cross, be brought to the glory of His Resurrection. Through the same Christ our Lord.
Amen.

Panay Island Rivers Map
©Jan E. Samillano
Sibuyan Sea
Nabaoy
Inyawan
Ibajay
Tangalan
Makato
Bulanao
San Roque
Bugang
Nauring
Kalibo
Aklan River
Burabod
Idio
Cala-cala
Ypayo
Carit-an
Bacalan
Paningayan
Panganta
Panakuyan
Ibajay
Roxas City
Jal-o River
Timbaban
Dumarayray
Mambusao River
Panay River
Balasan
Alngon
Bacong
Carit-an
Aklan River
Ma-ayon River
Tibiao
Badbaran River
Serruco
Dalanas
Binangbang
Jalaur River
Panay River
Lamunan River
Cairawan
Alibunan River
Passi
Asisig River
Barotac
Paliwan
Sabang
Cangaranan
Ulian River
Banate
Igbarawan
Carit-an
Ypayo
Patnongon
Suage River
Anilao
Tigum
Ipil
Sibalom River
Jalaur River
Guimaras Strait
Sibalom
Aganan
Malandog
San Jose
Tangyan
Jar-ao
Iloilo
Iloilo City
Hamtic
Tumagbok
Asluman
Bakhawan
Oyungan
Bayunan
Siuaragan
Tiolas
Dao
Cata-an
Lawigan
Panay Gulf
Iba
Iboc

GMA
Parental
Guidance

My loyalty is for CHINA
Presidential Communications

Ang sakit ay matatapos, at ang mga luha ay titigil.
Pindutin ang larawan ni Inang Maria. Nawa'y may magandang mangyari sa iyong buhay.
Amen

S

Evening Prayer

Faithful Father, thank You that Your work is perfect, Your ways are just, and You are a God of faithfulness. As I lay down to sleep, I entrust myself into Your care. I ask that You bring peace to my mind, rest to my body and restoration to my spirit. You are able to do far more abundantly than all that I ask or imagine, according to Your power at work within me. To You be glory throughout all generations, forever and ever. Amen.

SunStar Davao www.sunstar.com.ph/davao

AFP VISION: A WORLD-CLASS ARMED FORCES, SOURCE OF NATIONAL PRIDE

FAKE NEWS

The Armed Forces of the Philippines (AFP) strongly condemns the circulation of false and misleading content alleging that President Ferdinand R. Marcos Jr. has "threatened to remove the AFP pension."

This claim is baseless, malicious, and intended to mislead. The AFP categorically states that there is no such directive, statement, or policy from the President or any government agency. On the contrary, the administration has consistently expressed its fullest support for our men and women in uniform, including the protection and sustainability of their pension and benefits.

Please note that the pension of a retired military personnel is protected under existing laws. It is considered an earned benefit resulting from at least 20 years of faithful, honorable, and dedicated service to the nation. Under the law, a retired soldier's pension may only be forfeited if he or she is convicted of a crime, following due process and a final judgment of a competent court. No official can arbitrarily remove or withhold such pension.

The AFP urges all public officials—especially those elected to positions of leadership—to act with prudence, accuracy, and integrity when sharing information. Disseminating false claims that sow division and erode public trust is unbecoming of a government official.

We respectfully call on Congressman Barzaga to refrain from spreading disinformation that undermines public confidence and the morale of the very men and women who defend our Republic.

The AFP remains steadfast in its sworn mandate to protect the Constitution, safeguard our democracy, and serve the Filipino people with honor, integrity, and patriotism.

armedforcesofthephilippines

teamafp

#OneAFPOnePHILIPPINES
#StrongAFPStrongPHILIPPINES
#AFPyoucanTRUST

HONOR . SERVICE . PATRIOTISM .

REGAL HOME VIDEO
A division of Regal Films, Inc.
TOFFEE CALMA LEO RABAGO
ELIZABETH OROPESA MARIA ISABEL LOPEZ
and CHANDA ROMERO
GARDO VERZOSA AYA MEDEL
BAWAL
Screenplay BILLY LEE Cinematographer RICARDO HERRERA
Production Design ARNOLD ALMARIO Editing ROBERTO VASADRE
Music BOYET DONGON Line Producer JUN MACARUBBO
Supervising Producer JOEY GOSIENGFIAO
a GOOD HARVEST Production presentation
Directed by CESAR EVANGELISTA
$1.00 CHARGE IF NOT REWOUND
BAWAL
GARDO VERSOZA AYA MEDEL ELIZABETH OROPESA CHANDA ROMERO
ANTI-PIRACY FEATURE This imprint should be stamped directly on this video cassette and not on any label. Report immediately if this is a pirated copy. We offer a reward for piracy information resulting to a criminal conviction. Call 1-800-GO-REGAL
FBI WARNING
A REGAL HOME ENTERTAINMENT Presentation
DRAMA
CAT#9810979
2000 REGAL CAPITAL, INC.
ALL RIGHTS RESERVED.
FOR USE IN THE U.S. AND CANADA ONLY.

WALANG BAGYO

WALANG LINDOL

KAHIT ABALA KA, THANK GOD!
PAHINGI LANG NG

DPWH
MMUDEO
MAINTENANCE
This country is full of cruel people... 😔

DPWH
MMUDEO
MAINTENANCE
This country is full of cruel people... 😔

photo: Senate of the Philippines
Hindi po ako magnanakaw,
hindi po ako contractor.
SEN. BONG GO
October 21, 2025
NEWS5

THE RECIPIENTS OF QUEZON SERVICE CROSS

On October 21, 1946, the **Quezon Service Cross**, the highest national award of the Philippines, was created. The award is conferred to Filipinos for their "*exemplary service to the nation in such a manner and such a degree as to add great prestige to the Republic of the Philippines, or as to contribute to the lasting benefit of its people*."

CARLOS P. ROMULO

January 14, 1899 - December 15, 1985

Awarded in April 1951. Filipino diplomat, soldier, and author. He was a co-founder of the Boy Scouts of the Philippines and former President of the United Nations General Assembly (1949-1950).

BENIGNO AQUINO, JR.

November 27, 1932 - August 21, 1983

Awarded in August 2004. Filipino politician who served as a senator from 1967 to 1972. A staunch critic of Marcos, Sr. regime, he was assassinated in Manila International Airport in August 1983.

EMILIO AGUINALDO

March 22, 1869 - February 6, 1964

Awarded in June 1956. Filipino revolutionary, statesman, and military leader. He is recognized as the first president of the Philippines (1899-1901).

JESSE ROBREDO

May 27, 1958 - August 18, 2012

Awarded in November 2012. Served as the Secretary of Interior and Local Government under Pres. Benigno Aquino III. He died in August 2012 when his aircraft crashed off the coast of Masbate.

RAMON MAGSAYSAY

August 31, 1907 - March 17, 1957

Awarded in July 1957. Filipino stateman who served as the seventh president of the Philippines from 1953 until his death in an aircraft disaster on March 17, 1957.

MIRIAM DEFENSOR-SANTIAGO

June 15, 1945 - September 29, 2016

Awarded in December 2018. Filipino scholar, judge, author, and stateswoman who was an elected judge of the International Criminal Court and one of the country's longest-serving senator.

TRIVIA AND FACTS PHILIPPINES

REFERENCES: Philippine Star, Inquirer.net, Philippine News Agency, Official Gazette of the Philippines

DDS GUIDE
LEFT: Mabuting tao na walang bahid ng kasamaan at katiwalian.
RIGHT: Kampon ni Satanas.

2019 CAMPAIGN CARAVAN

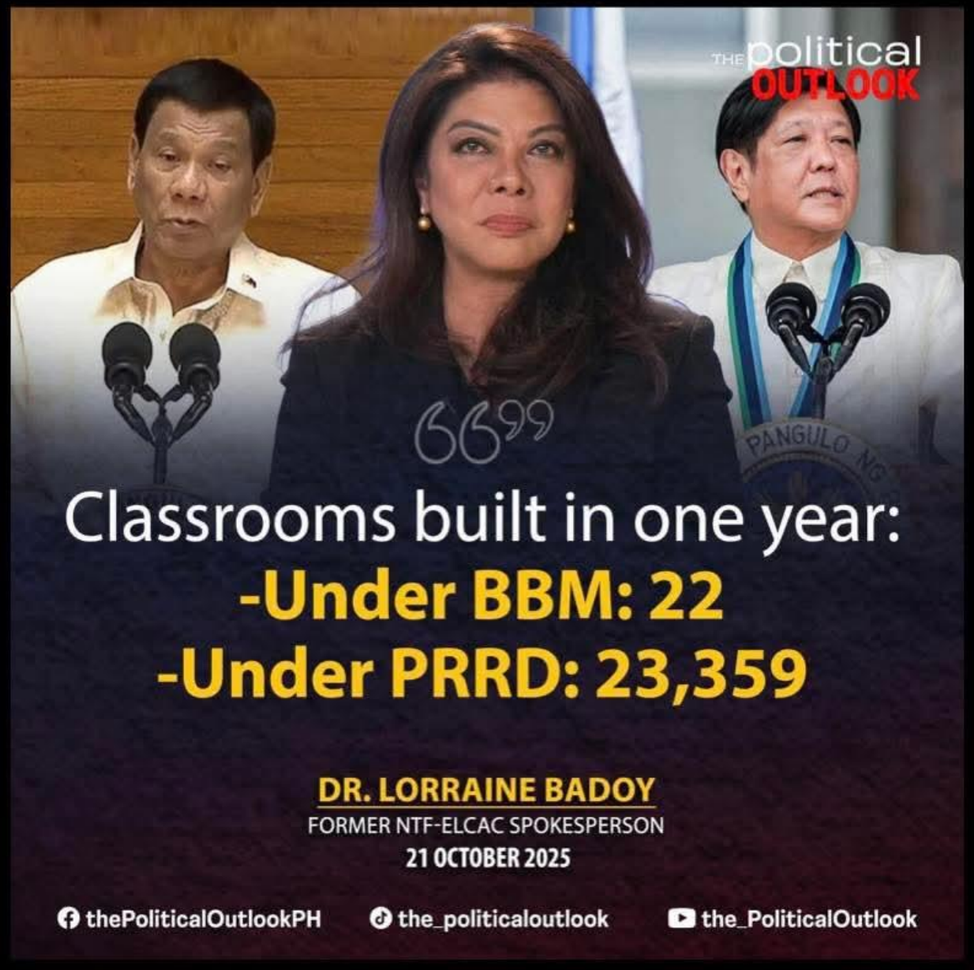
THE political OUTLOOK
66
PANGULO NG
Classrooms built in one year:
-Under BBM: 22
-Under PRRD: 23,359
DR. LORRAINE BADOY
FORMER NTF-ELCAC SPOKESPERSON
21 OCTOBER 2025
thePoliticalOutlookPH
the_politicaloutlook
the_PoliticalOutlook

Edge Nagaicneg @edge_genciag... · 1h
Classrooms Built in 1 Year under DepEd Secretay Sara DUTERTE - 22
Money Corrupted in 1 Year under Sara DUTERTE- 125Million
1
24

FROM THIS...

TO THIS:
BASKETBALL WORLD
follow us on

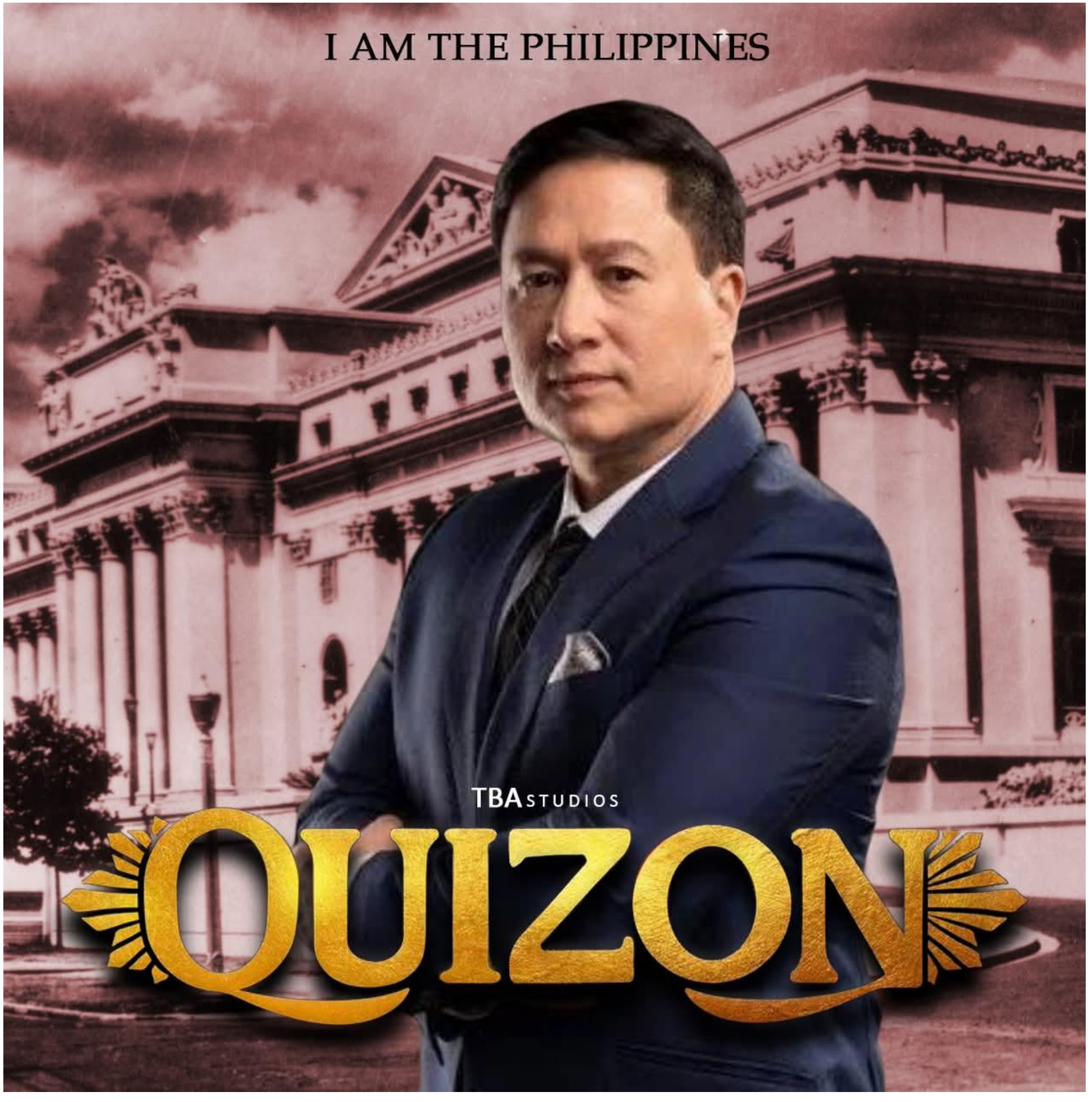
I AM THE PHILIPPINES
TBA STUDIOS
QUIZON

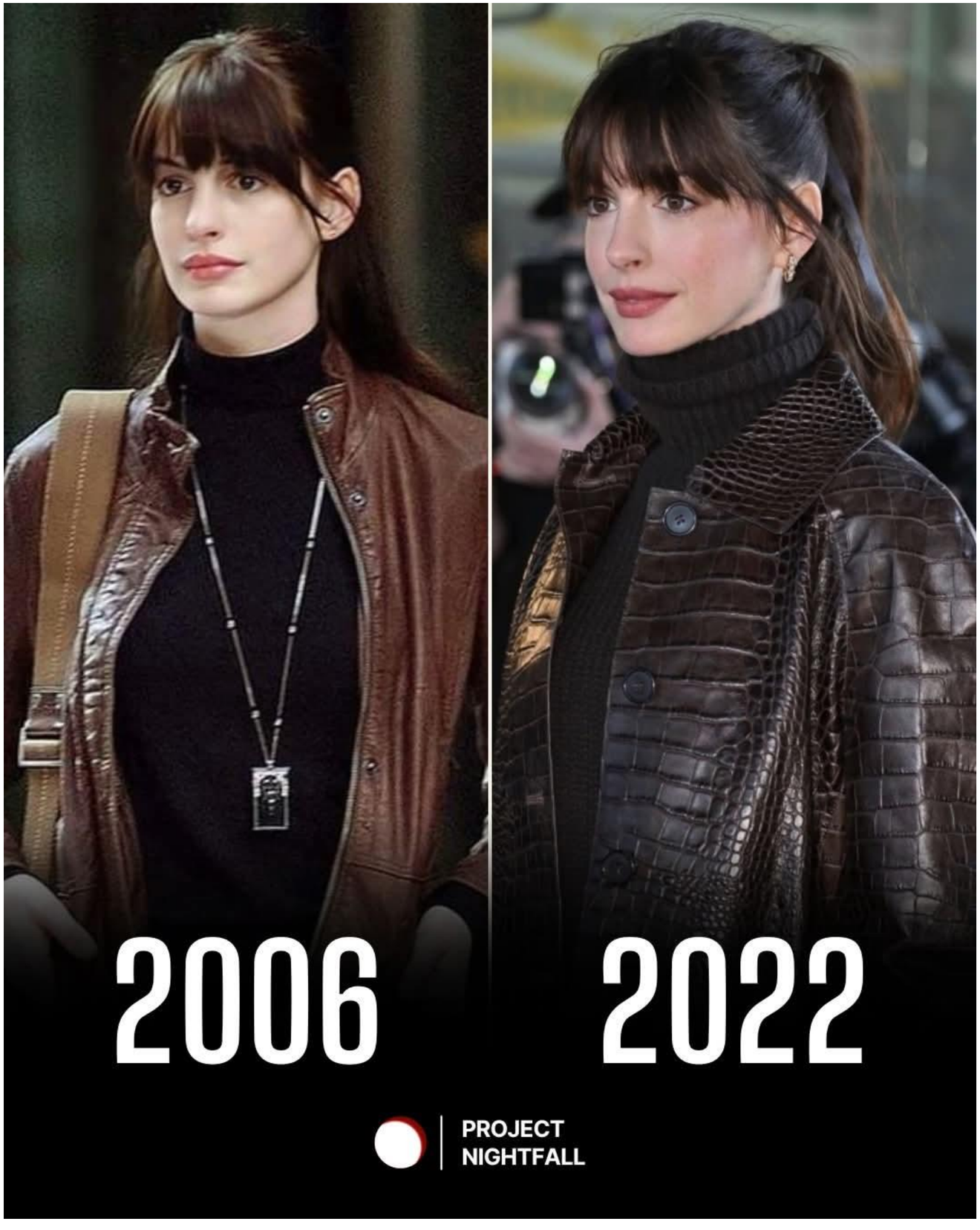
2006
2022
PROJECT
NIGHTFALL

METROPOLITAN AREAS IN SOUTHEAST ASIA

Bangkok
3.277 km²

Jakarta
2.812 km²

Kuala Lumpur
2.530 km²

Ho Chi Minh
2.186 km²

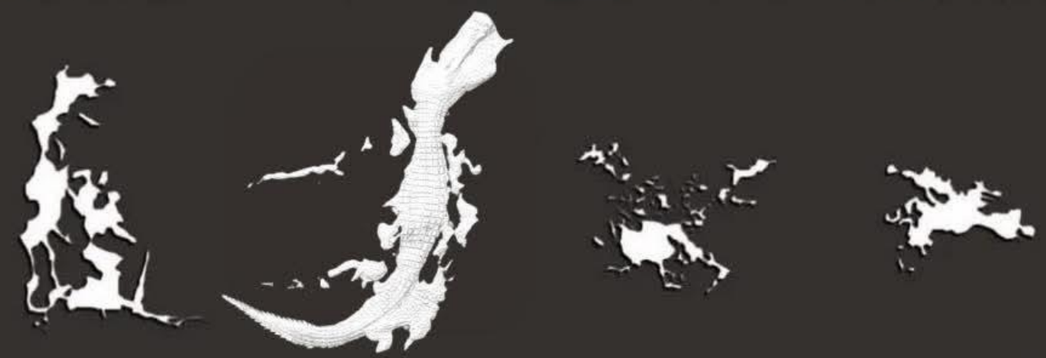

Chonburi-Rayong
1.776 km²

Manila
1.523 km²

Hanoi
805 km²

Iskandar
712 km²

Surabaya
657 km²

Singapura
582 km²

Yangon
580 km²

Phnom Penh
433 km²

STEVEN
THE MAPPER

Cebu
235 km²

Bandar Seri Begawan
224 km²

Vientiane
168 km²

UNSEEN STORIES
credit @ 24

High and Dry

Radiohead

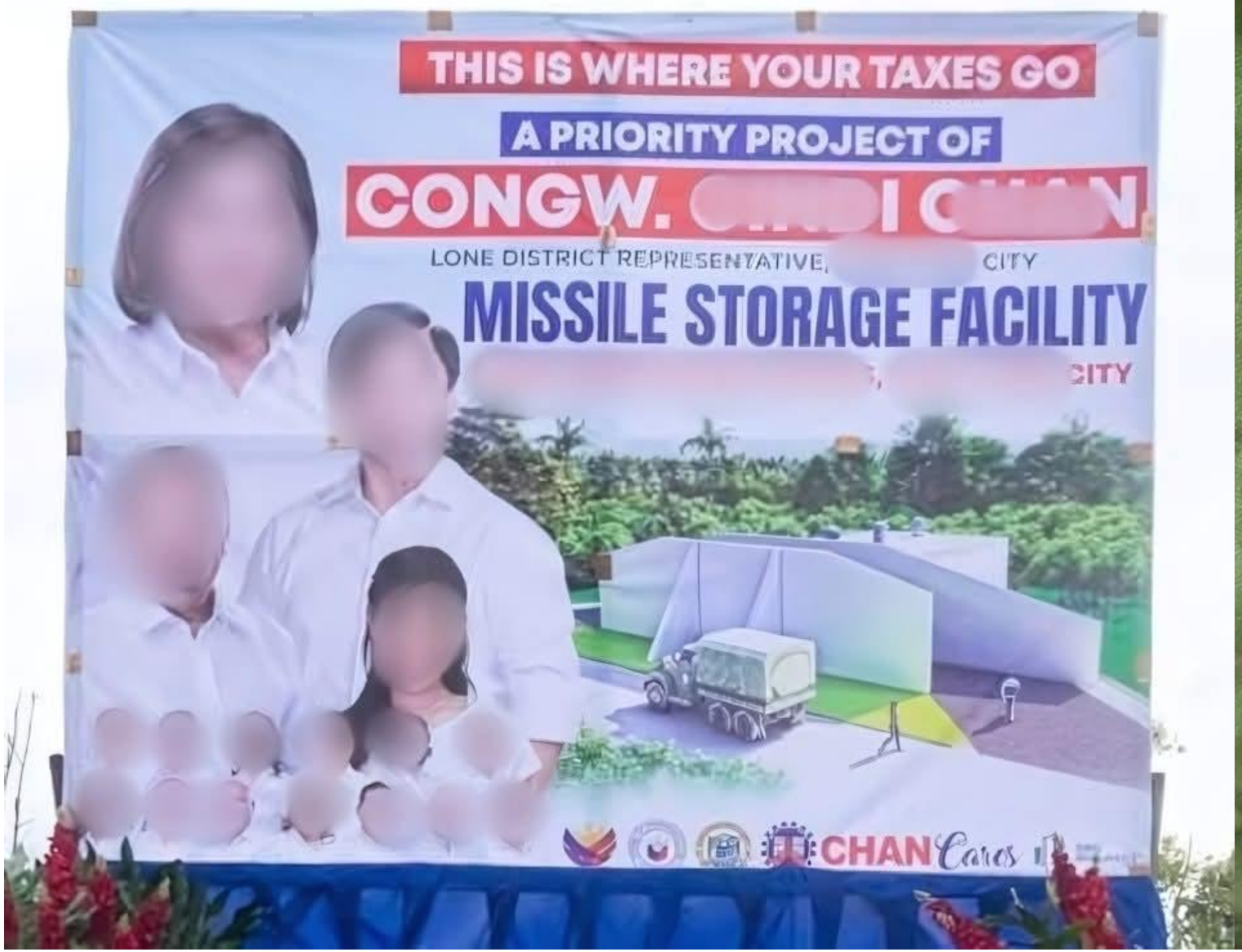
THIS IS WHERE YOUR TAXES GO
A PRIORITY PROJECT OF
CONGW.
LONE DISTRICT REPRESENTATIVE,
CITY
MISSILE STORAGE FACILITY
CITY
CHANCaros

Wi Fi 6
随身蓝牙
手机信号增强器

3:50
5

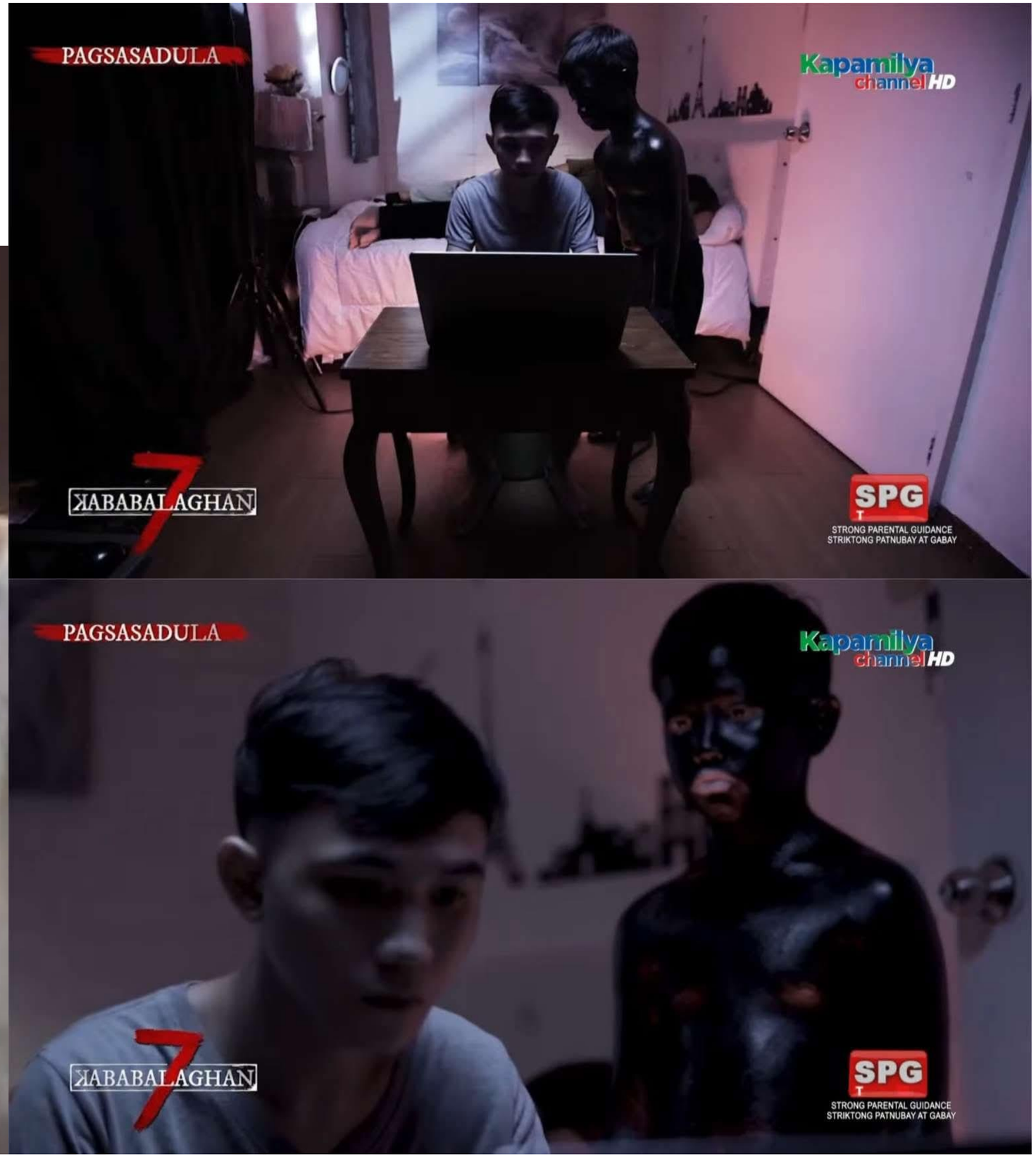
PAGSASADULA
Kapamilya channel HD
KABABALAGHAN 7
SPG
STRONG PARENTAL GUIDANCE
STRIKTONG PATNUBAY AT GABAY
PAGSASADULA
Kapamilya channel HD
KABABALAGHAN 7
SPG
STRONG PARENTAL GUIDANCE
STRIKTONG PATNUBAY AT GABAY

Electrolux

Actor Patrick Dela Rosa dies, says Mindoro information office

By **Jan Milo Severo** (Philstar.com) -
October 27, 2025 - 4:19pm

Patrick Dela Rosa

MANILA, Philippines — Actor Patrick Dela Rosa has passed away.

In a Facebook post, Oriental Mindoro's Provincial Information Office announced the passing of its former board member.

ADVERTISING

16 IN 1
THEY WAIT
MUTANT CHRONICLES
I LOVE YOU, MAN
THE HAUNTING IN CONNECTICUT
DRAGONBALL EVOLUTION
WATCHMEN
KNOWING
12 ROUNDS
MONSTERS VS ALIENS
LONG KHONG
THE SECRET OF MOONACHE
RACE TO WITCH MOUNTAIN
WOLFHOUND
ACE VENTURA: PET DETECTIVE JR.
SUNDO
COLUMBUS DAY
DVD-9

GOODTIMES

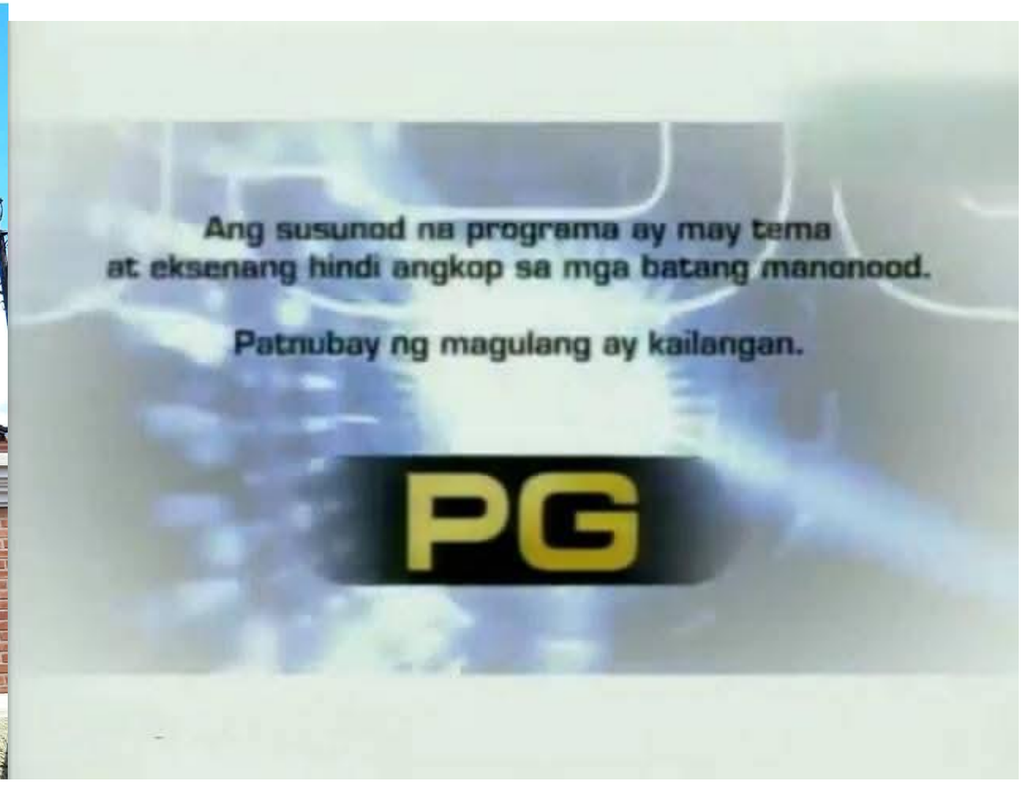
Ang susunod na programa ay may tema
at eksenang hindi angkop sa mga batang manonood.
Patnubay ng magulang ay kailangan.
PG

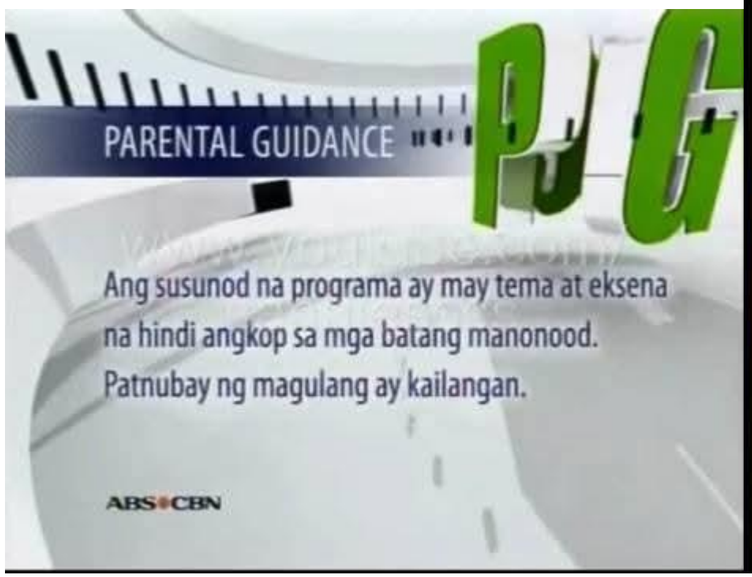
PARENTAL GUIDANCE
PG
Ang susunod na programa ay may tema at eksena
na hindi angkop sa mga batang manonood.
Patnubay ng magulang ay kailangan.
ABS-CBN

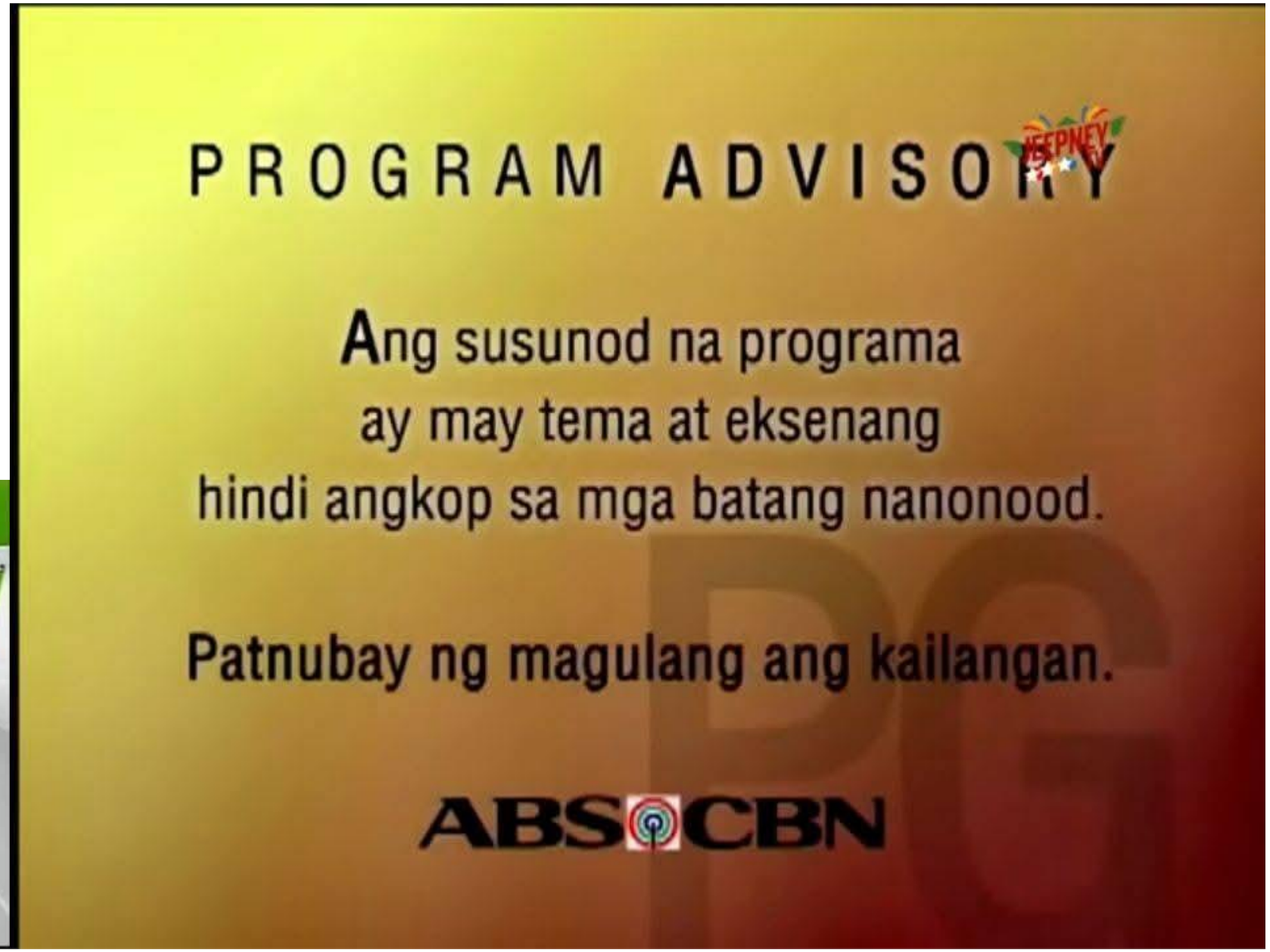
PROGRAM ADVISORY
Ang susunod na programa
ay may tema at eksenang
hindi angkop sa mga batang nanonood.
Patnubay ng magulang ang kailangan.
ABS-CBN

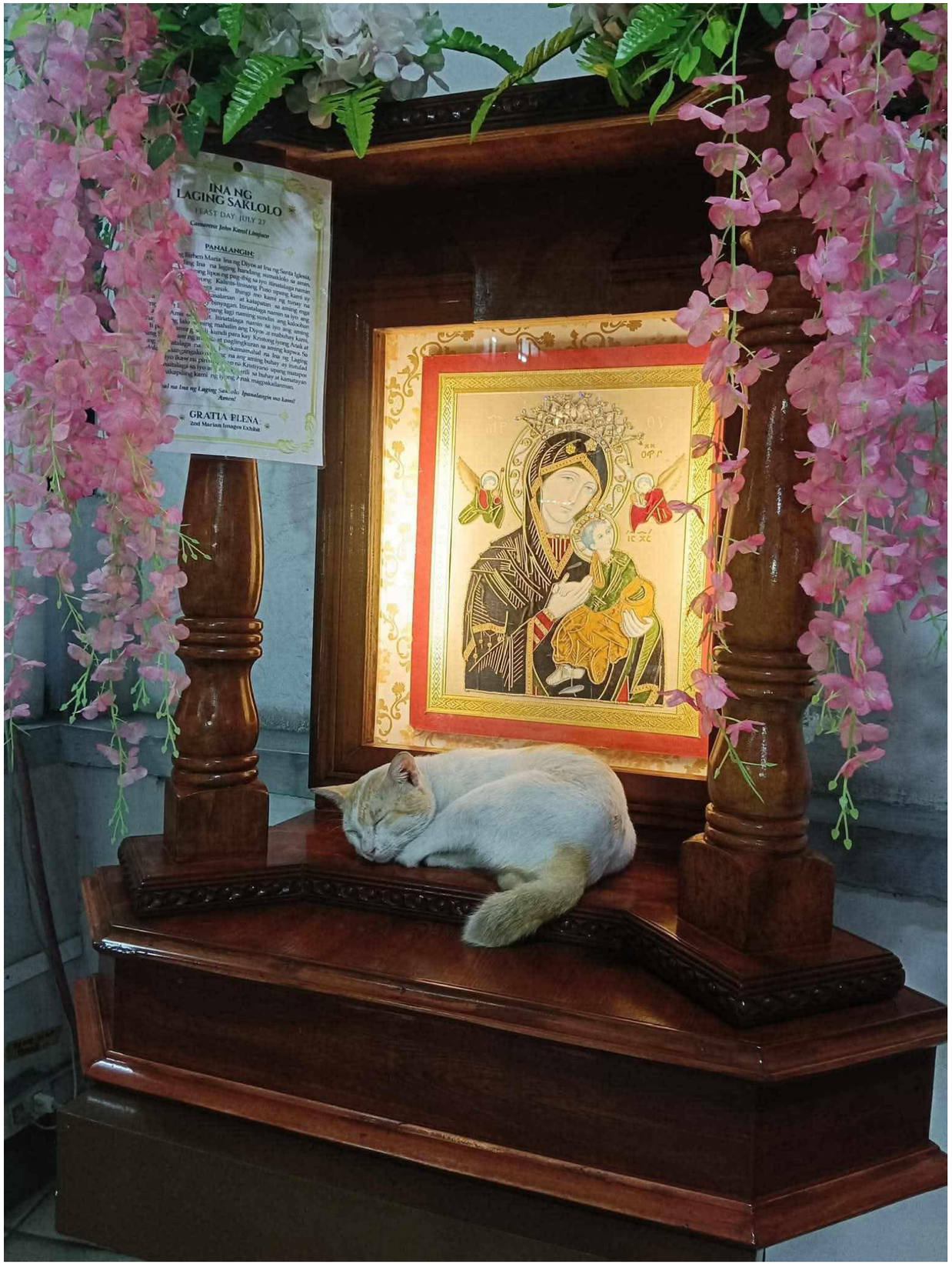
INA NG
LAGING SAKLOLO
FEAST DAY: JULY 27
PANALANGIN:
GRATIA PLENA
2nd Marian Images Exhibit

I move to call for the abolition of the PCG as they are a waste of our government funds
Rep. Kiko Barzaga
4th District, Cavite
Kuting ng China at Dutertes

CONTACT NUMBER SANG MGA POLICE STATIONS SA ILOILO CITY

*ICPS1 (City Proper)	- 09985986242
*ICPS2 (La Paz)	- 09985986244
*ICPS3 (ICARE Ungka, Jaro)	- 09985986246
*ICPS4 (Molo)	- 09985986248
*ICPS5 (Mandurriao)	- 09985986250
*ICPS6 (ICARE So-oc, Arevalo)	- 09985986252
*ICPS7 (ICARE Tanza, City Proper)	- 09479966568/ 090883828280
*ICPS8 (Bo. Obrero)	- 09086896098
*ICPS9 (MH Del Pilar, Jaro)	- 09083228457
*ICPS10 (ICARE Gaisano, Mandurriao)	-09083080940

AKSYON RADYO ILOILO 720

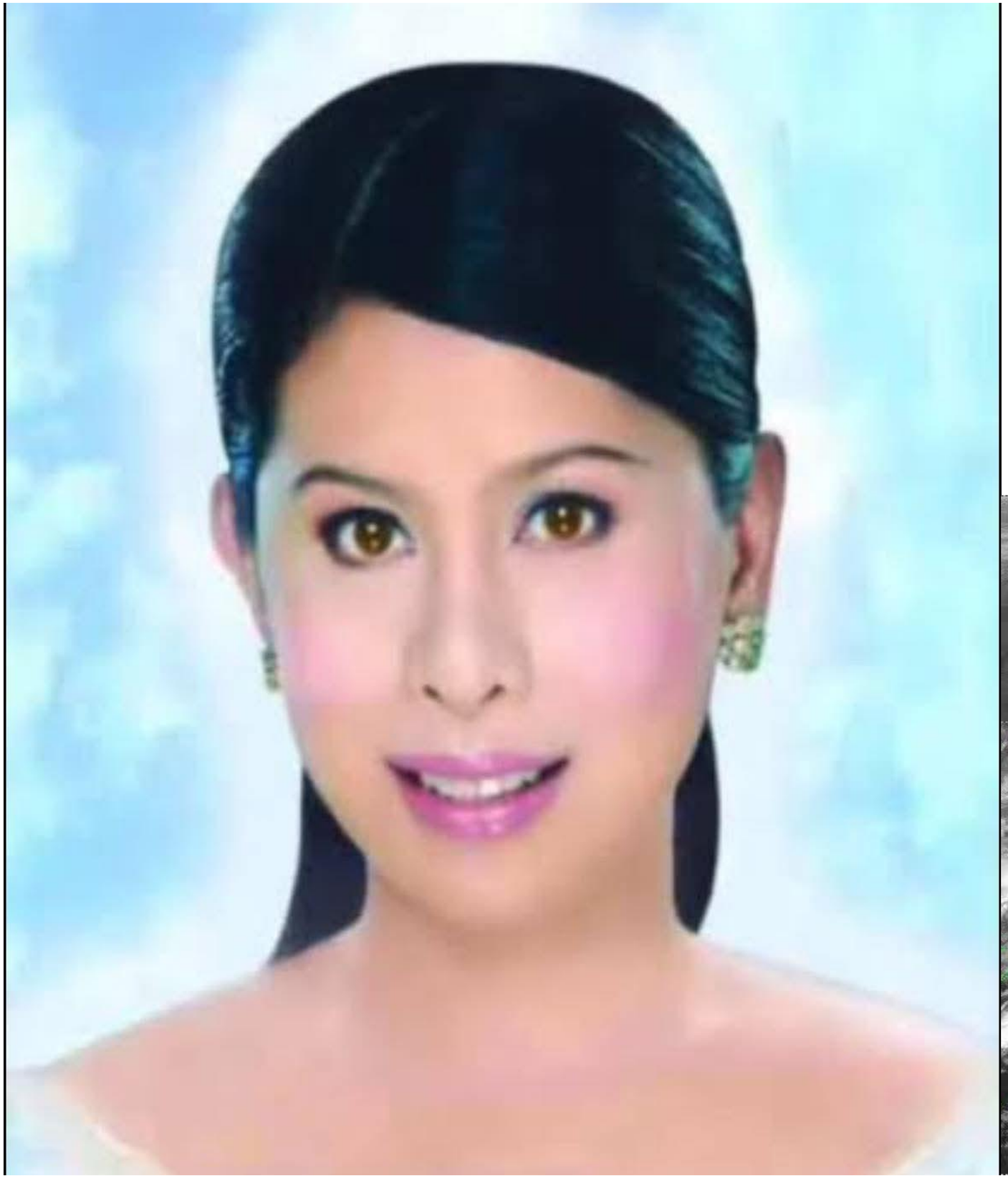

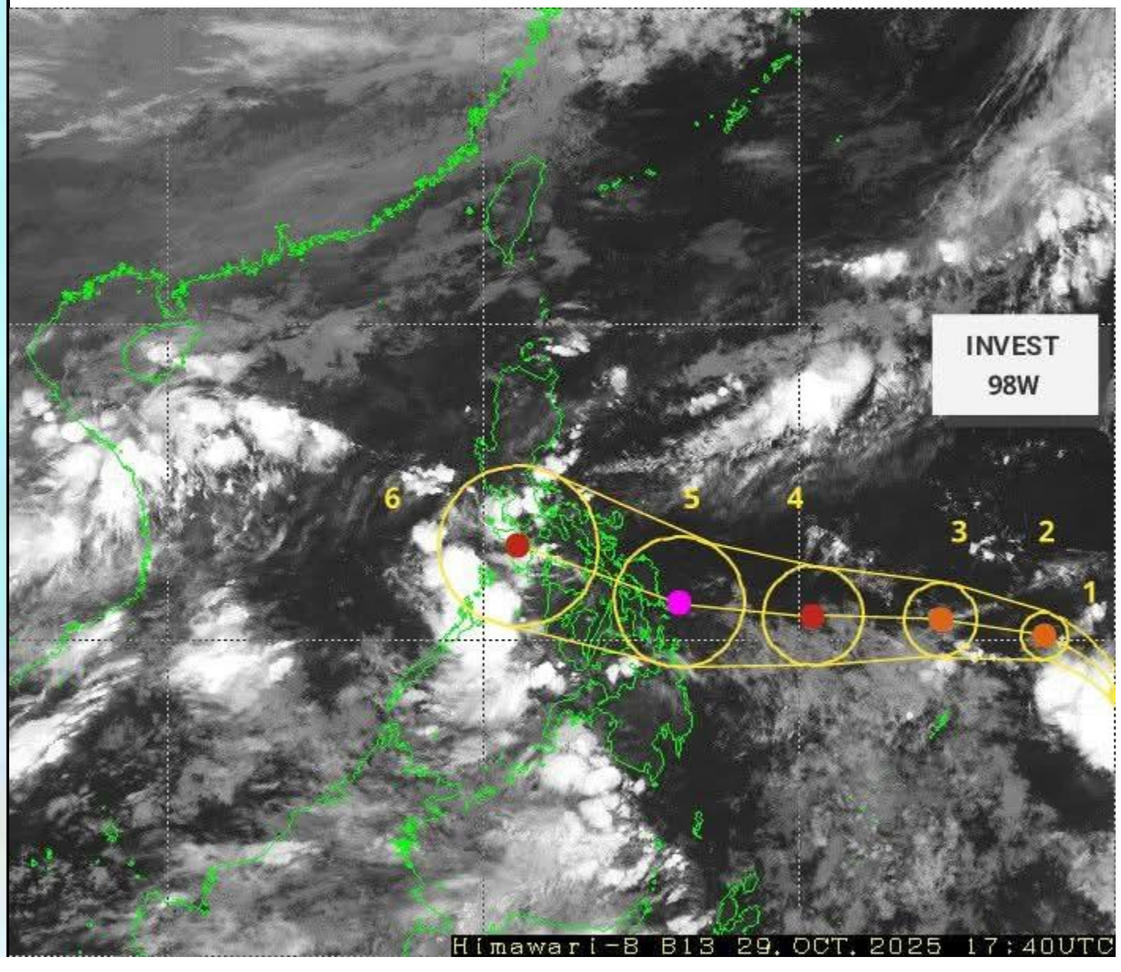
INVEST
98W
6
5
4
3
2
1
Himawari-8 B13 29.OCT.2025 17:40UTC

Insect Names in English

Caterpillar	Fly	Dragonfly	Snail
Flea	Lizard	Locust	Termite
Cockroach	Moth	Louse	Centipede
Spider	Bee	Greenfly	Scorpion
Grasshopper	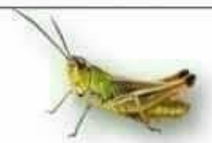 Cricket	Mosquito	Worm
Ant	Ladybird	Beetle	Butterfly

www.englishgrammarpdf.com

PROPERTY
FOR SALE
265 Sq. METER
CONTACT NO:
0906-839-0852

Dennis Trillo · Follow
16h · Global Genius • Deck The Halls (Jazz) ·
Done na po magbayad ng tax nung isang araw... Pwede niyo nang nakawin ulit👍🏽
Haha
Comment
Share
2,182
212
72
bayaniagbayani HINDI NA KAYO NAHIHIYA PINAKAMAYAMANG ARTISTA NA ANG NAGSASALITA SA INYO ANG KAKAPAL NG MUKHA NYO, SALAMAT PO BROTHER DENNIS TRILLION❤️🙏👍🇵🇭

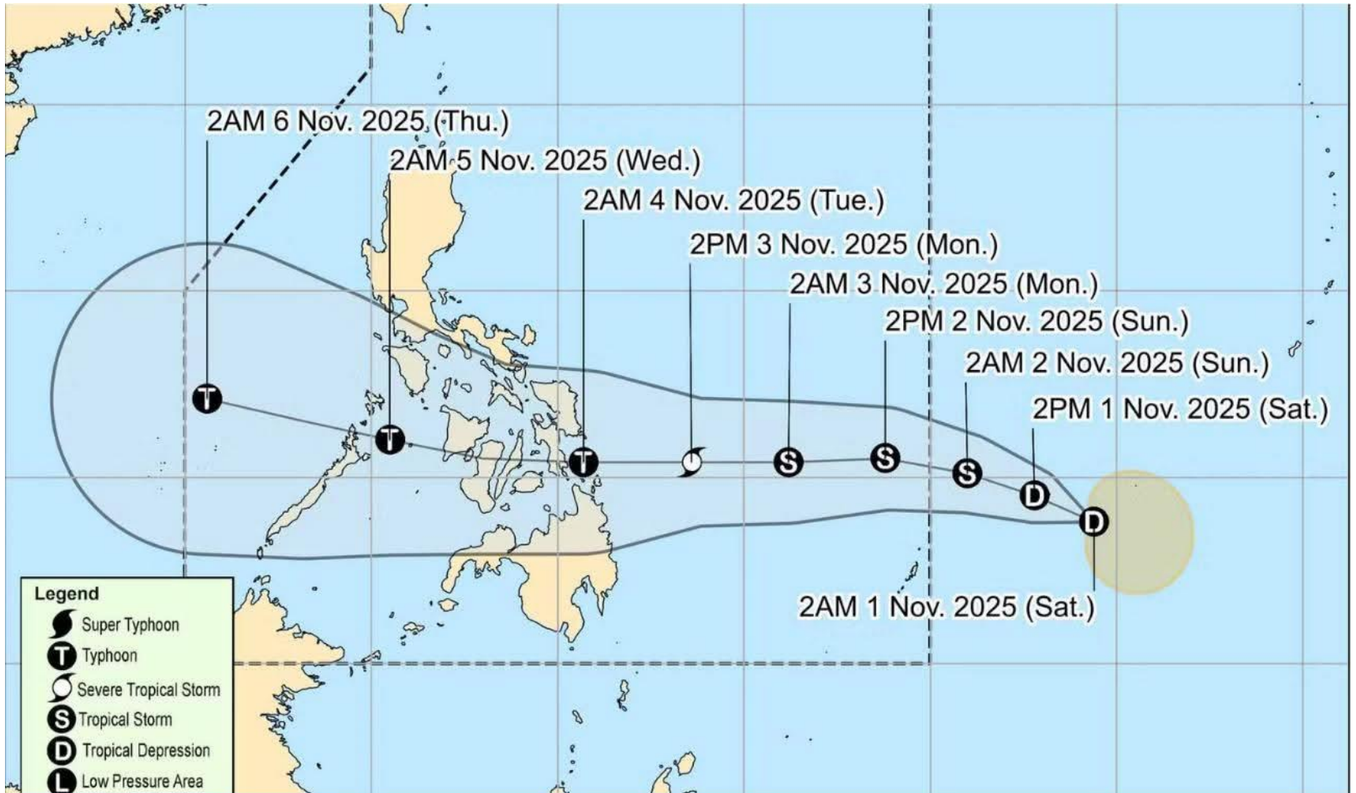

INQUIRER.NET

Cyclone outside PAR may intensify to a typhoon before landfall – Pagasa

PHOTO: DOST-PAGASA/FACEBOOK

Magandang Gabi Bayan: Halloween Special

Disney Land Mental
IPAPASOK NA KITA SA GARAPON
BRING HIM HOME

RYZZA MAE

Isang literal na resumè

+123-456-7890 resumedizon@gmail.com happyhalloween.com

ABOUT ME

Twenty, thriving, and stunning. I bring unmatched passion, undeniable charm, and the kind of "can-do" attitude that gets things done *while looking fabulous*. I may not have decades of experience, but what I lack in years, I make up for in sheer ✨energy✨. Multi-talented, highly motivated, and probably the cutest employee you'll ever have the honor of hiring. References available upon request (they'll just hype me up, though).

EDUCATION

2014-2018
EIS
Grade School Stunner
Top 1 sa klase pero dalawa lang kami

2018 - 2023
EIS
High School Sweetheart
Twice a week ang pasok at may Intelligence Award

2024 - 2025
FEU
Queen (mukhang) Tamaraw
Nakagraduate kahit laging suspended ang klase

EXPERIENCE

2012 - 2013
TVJ Productions
Unang Paglipad Kween

2014 - Present
TVJ Productions
Cha Cha Dabarkads Kween

SKILLS

- Sumayaw ng Chacha
- Kumain ng Wasabi
- Making Charmander
- Sumayaw ng Look Up
- Tumawa 24/7
- Maging cute
- Singing(weh?]
- Dancing (sakto lang po)

SAN ENRIQUE EMERGENCY HOTLINES

In light of the Severe Tropical Storm Tino, please keep these EMERGENCY HOTLINES handy and share them with your family and neighbors. Your safety is our top priority. Stay alert, stay safe, and stay informed.

EMERGENCY HOTLINES

MDRRMO 24/7 OPCEN	0963 988 3134
BFP	0907 695 1603
PNP	0998 598 6228
RHU	0998 541 9879
MSWDO	0939 831 7174

ILOILO II ELECTRIC COOPERATIVE, INC.

24/7 Power Interruption Hotline Numbers:

POTOTAN AREA OFFICE (Pototan & Dingle)
0956-938-2593/ 0932-232-5638

CALINOG AREA OFFICE
(Calinog, Bingawan & Lambunao)
0956-065-8706

BTAC. NUEVO AREA OFFICE
(Btac. Nuevo, Dumangas, New Lucena & Zarraga)
0912-9518-085/ 0962-6880-792

JANIUAY AREA OFFICE
(Janiuay, Badiangan & Mina)
0947-693-6816

New NUMBER!

PASSI CITY AREA OFFICE (Passi City, San Enrique & Duenas)
0963-003-2360 / 0951-705-2546

P-POP stans Philippines is 😆 feeling excited.
17 October at 10:56 · 🌎

TEAM AGILA FOR 2028!
Sara Duterte for President
Bong Go for Vice President

Our top picks for Senator
Rowena Guanzon
Benjamin Magalong
Kiko Barzaga
Sara Discaya
Jimmy Bondoc
Greco Belgica
Ipe Salvador
Polong Duterte
Baste Duterte

Calling all fellow Dreamers, A'tin, Bullets, and Moonies!
Suportahan po natin sila! 👊🦅💚💚

P-POP stans Philippines is 😆 feeling excited.
17 October at 10:56 · 🌎

TEAM AGILA FOR 2028!
Sara Duterte for President
Bong Go for Vice President

Our top picks for Senator
Rowena Guanzon
Benjamin Magalong
Kiko Barzaga
Sara Discaya
Jimmy Bondoc
Greco Belgica
Ipe Salvador
Polong Duterte
Baste Duterte

Calling all fellow Dreamers, A'tin, Bullets, and Moonies!
Suportahan po natin sila! 👊🦅💚💚

BIGKIS PINOY - UNITEAM
EFRAIM GENUINO
CONGRESSMAN
UNITEAM
SOL ARAGONES
GOVERNOR
BBM SARA
2022

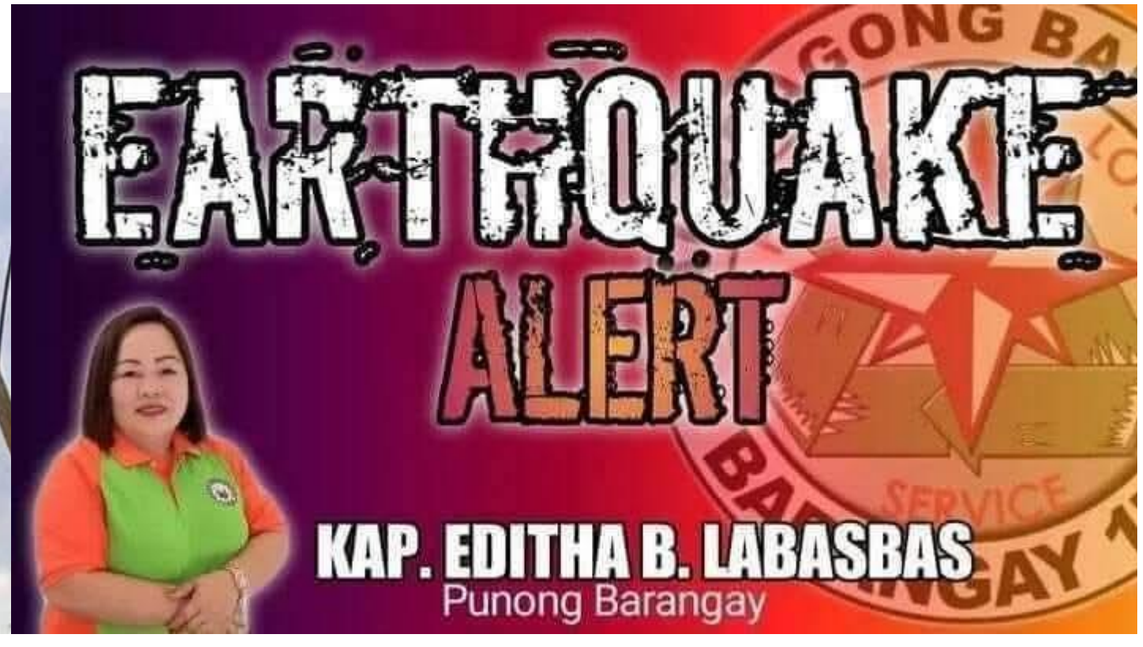
EARTHQUAKE
ALERT
KAP. EDITHA B. LABASBAS
Punong Barangay

Republic of the Philippines
City of Caloocan
BARANGAY 100, ZONE 9, DISTRICT II
TANGGAPAN NG PUNONG BARANGAY

C E R T I F I C A T I O N

TO WHOM IT MAY CONCERN:

This is to certify that [redacted] Male, legal age **SINGLE**, a bonafide resident of this Barangay with an actual postal address located at [redacted] Caloocan City.

This further certify that the above-mentioned name has **LOW** [redacted]) with monthly income not exceeding 5,000.00 Pesos.

This certification is issued in connection with the application for **DSWD Requirements.**

Issued this **19th Day of SEPTEMBER 2025**. At the City Of Caloocan, Metro Manila, Philippines.

Prepared by :

ROSALIE D. MENDOZA
Barangay Secretary

Approved by :

MARIO ANTONIO DC. CUNANAN
Punong Barangay

Republic of the Philippines
City Of Caloocan
BARANGAY 188, ZONE 16, DISTRICT III, TALA I
OFFICE OF THE PUNONG BARANGAY

CERTIFICATE OF INDIGENCY

BARANGAY OFFICIALS

HON. MA. ELISA L. CHAN
Punong Barangay

JAY CHRISTOPHER A. CAYLAO
Barangay Secretary
EMERSON S. MONTES
Barangay Treasurer
HON. SAMSODIN D. LABAO
Committee on Education
HON. CRISANTO V. ACOSTA
Committee on Peace & Order
HON. JOCELYN S. AGUSTIN
Committee on Disaster & Risk Reduction Management
HON. IRENEO E. ENRIQUEZ
Committee on House & Lot Allocation
HON. ANGELINE C. BALANIAL
Committee on Budget & Appropriation
HON. DAISY A. ALCANTARA
Committee on Health & Sanitation
HON. ZENAIDA G. ABAD
Committee on Livelihood

IN GOD WE TRUST

Liezel Chan

Ito po ay pagpapatunay na si [redacted], taong gulang at kasalukuyang nakatira sa [redacted] Barangay 188, Zone 16, Distrito 3, Tala, Lungsod ng Caloocan ay napatunayan na kapos sa kabuhayan at walang sapat na panustos para sa [redacted] nilalakad ng kanyang [redacted] para kay [redacted], taong gulang

Ang pagpapatunay na ito ay ipinagkaloob kay G./Gng./Bb. [redacted] para magamit sa paghingi ng [redacted]

Ipinagkaloob ngayong ika- 27 ng OKTUBRE 2025 Barangay 188, Zone 16, District 3, Tala 1, Caloocan City.

HON. MA. ELISA L. CHAN
Punong Barangay

"Kayo ang Tunay na No.1 sa aking puso't isipan."

Not valid after Six Months from date Issued. Not valid without Official Dry Seal.

Facebook Official Fan Page: Barangay 188, Zone 16, District III, Tala Caloocan City EMAIL:
barangay188zone16.tala@gmail.com

Republic of the Philippines
City of Caloocan
TANGGAPAN NG PUNONG BARANGAY
Barangay 170 Deparo-2, Zone 15, District I
Telephone Nos: 938-06-98 and 419-54-77

BAGONG PILIPINAS

CERTIFICATE OF INDIGENCY

[redacted]

To whom it may concern:

This is to certify that

Name : [redacted]
Relation : [redacted]
Address : [redacted]
Civil Status : [redacted]

Is a law abiding citizen and has no derogatory record/s in this office up to this date.

This is to certify further that the above named individual belongs to one of the many indigent families in our Barangay.

This certification is being used for [redacted]

Given thi[redacted] of [redacted] at Deparo 2, Caloocan City.

Certified Correct:

[redacted]

HO[redacted]
Punong Barangay

Sa ♥ ni "K1" ikaw ang No.1
Tuloy-tuloy na magillingkod...

Hon. Crisostomo [illegible]
Punong Barangay

Hon. [illegible]
Women & children and family [illegible]
BCPC, Urban [illegible]

Hon. [illegible]
Peace and Order
Public Safety and Disaster
Risk Reduction and Management
Games and [illegible]
Ethics and [illegible]

Hon. [illegible]
Community and [illegible]
Engineering & [illegible]
Human Rights [illegible]
Regulations, Shelter [illegible]

Hon. Regan [illegible]
Transportation and [illegible]
Good Governance and Public
Accountability, [illegible]
Public Information and
Dissemination

Hon. Joseph L. [illegible]
Health & Sanitation
Environmental Protection
Finance and Budget
Appropriation/Cooperation

Hon. Presco O. [illegible]
Senior Citizen, PWD, Solo Parent
Small Business and Enterprenership
Development Trade Commerce and
Industry

Hon. Mark Anthony O. [illegible]
Livelihood, Ways and Means
LGBT, POs AND NGOs GAD, Culture and
Arts and development

Hon. Leigh Angelo [illegible]
SK Chairman, Youth and Sports Development
Clean and Green

Sec. Melissa A. Dolas Reyes
Barangay Secretary

Treas. Darlene Marie E. De P[illegible]
Barangay Treasurer

Validity: Six (6) months from date issued, not valid without the **Punong Barangay signature & Barangay Seal.**

REPUBLIC OF THE PHILIPPINES
CITY OF PASAY
OFFICE OF THE MAYOR

WORK PERMIT 202[redacted]

O.R. [redacted]
DATE: Jul 14, 2025
PERIOD COVERED: Dec 31, 2025

[redacted]

PERMIT NO.: [redacted]
DATE: Jul 14, 2025
X NEW ☐ RENEWAL

PERMIT is hereby granted pursuant to the provision of the Revenue Code of the City of Pasay to:

NA[redacted]
ADD[redacted]
DATE [redacted] SEX: M JOB DES[redacted]
NAME [redacted]NC.
EMPLOYER TH-12 [redacted]REE E-COM, HARBOR DRIVE COR. BAY SHORE, BARANGAY 076, PASAY CITY, METRO MANILA
TIN: CTC No.: [redacted]16 Date Issued: Jul 14, 2025 PASAY CITY

Note: Subject to revocation wit[redacted]e for any violation of the governing statutes.
Not valid if Offic[redacted]umber is not indicated above.

VALID UP TO DECEMBER 31, [redacted]

Recommending Approval:

By Authority of the City Mayor
Hon. IMELDA "EMI" CALIXTO-RUBIANO

Applicant's Signature:

ATTY. PATRICK [illegible] LEGASPI
OIC- BUSINESS PERMITS AND LICENSING OFFICE

VOID IF NOT LAMINATED

INTEGRATED BARANGAY AFFAIRS
REPUBLIC OF THE PHILIPPINES
GENERAL SANTOS CITY
CITY MAYOR'S OFFICE-INTEGRATED BARANGAY AFFAIRS
CERTIFICATE
OF COMPLETION
is awarded to
for having attended the 1-day Rural Waterworks & Sanitation Association Pre-Membership Training/Seminar at 4th Road Covered Court CABRUWASA, Barangay Calumpang, General Santos City.
Given this 18h day of February 2025 at General Santos City.
HON. LORELIE G. PACQUIAO
City Mayor

Republic of the Philippines
Province of Pampanga
MUNICIPALITY OF MASANTOL

BRGY. STA. LUCIA PAGUIABA

BARANGAY IDENTIFICATION CARD

Name :
Birthdate :
Height :
Weight :
ID Number :
Valid Until :

Holder's Signature

Hon. NANCY Y. POBLETE
Punong Barangay

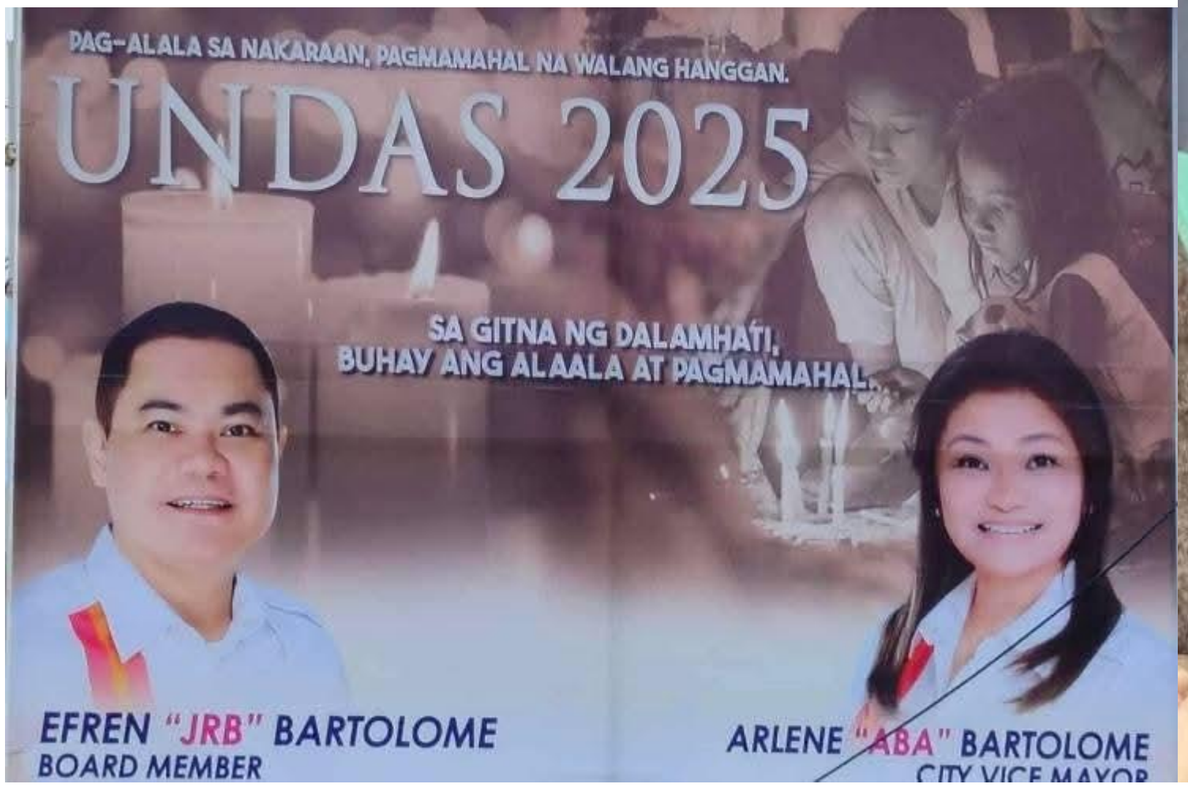
PAG-ALALA SA NAKARAAN, PAGMAMAHAL NA WALANG HANGGAN.
UNDAS 2025
SA GITNA NG DALAMHATI,
BUHAY ANG ALAALA AT PAGMAMAHAL.
EFREN "JRB" BARTOLOME
BOARD MEMBER
ARLENE "ABA" BARTOLOME
CITY VICE MAYOR

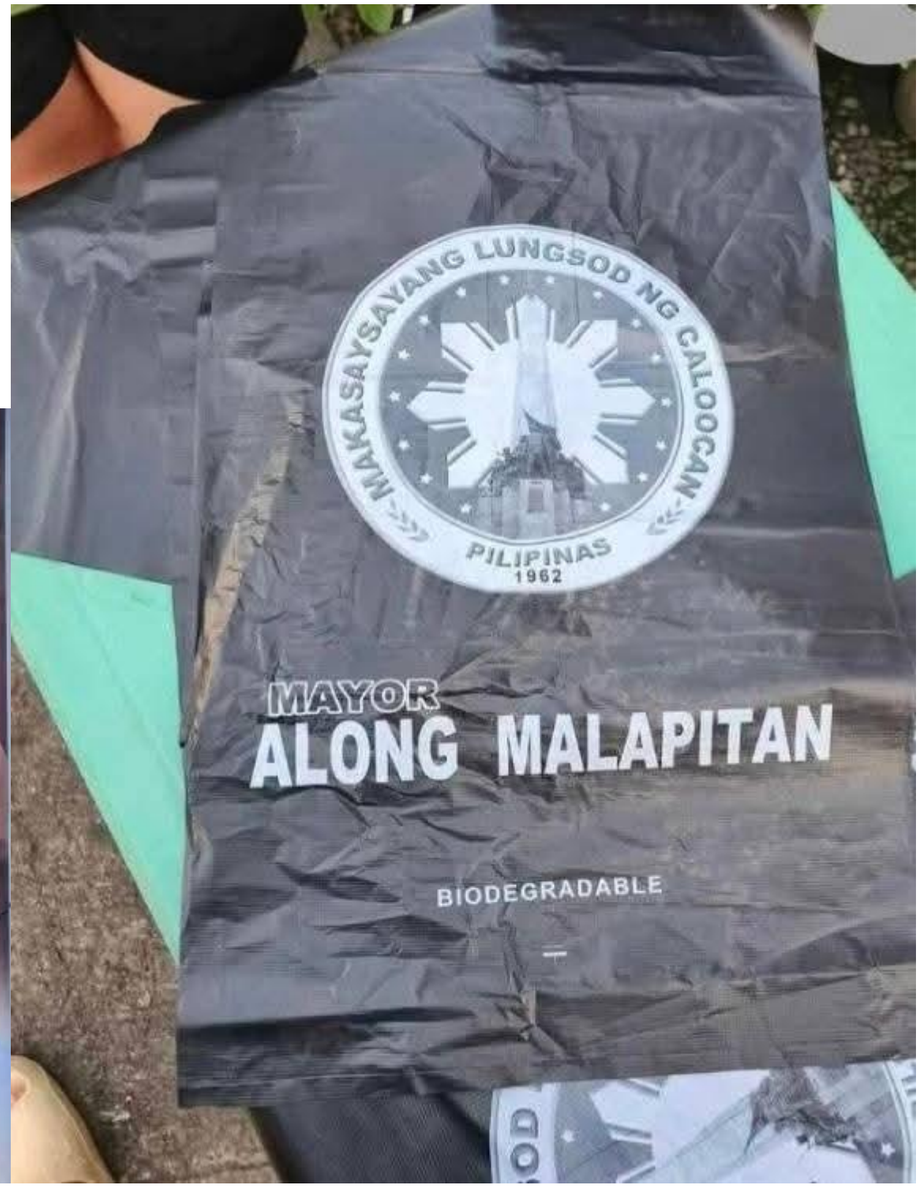
MAKASAYSAYANG LUNGSOD NG CALOOCAN
PILIPINAS
1962
MAYOR
ALONG MALAPITAN
BIODEGRADABLE

CALOOCAN

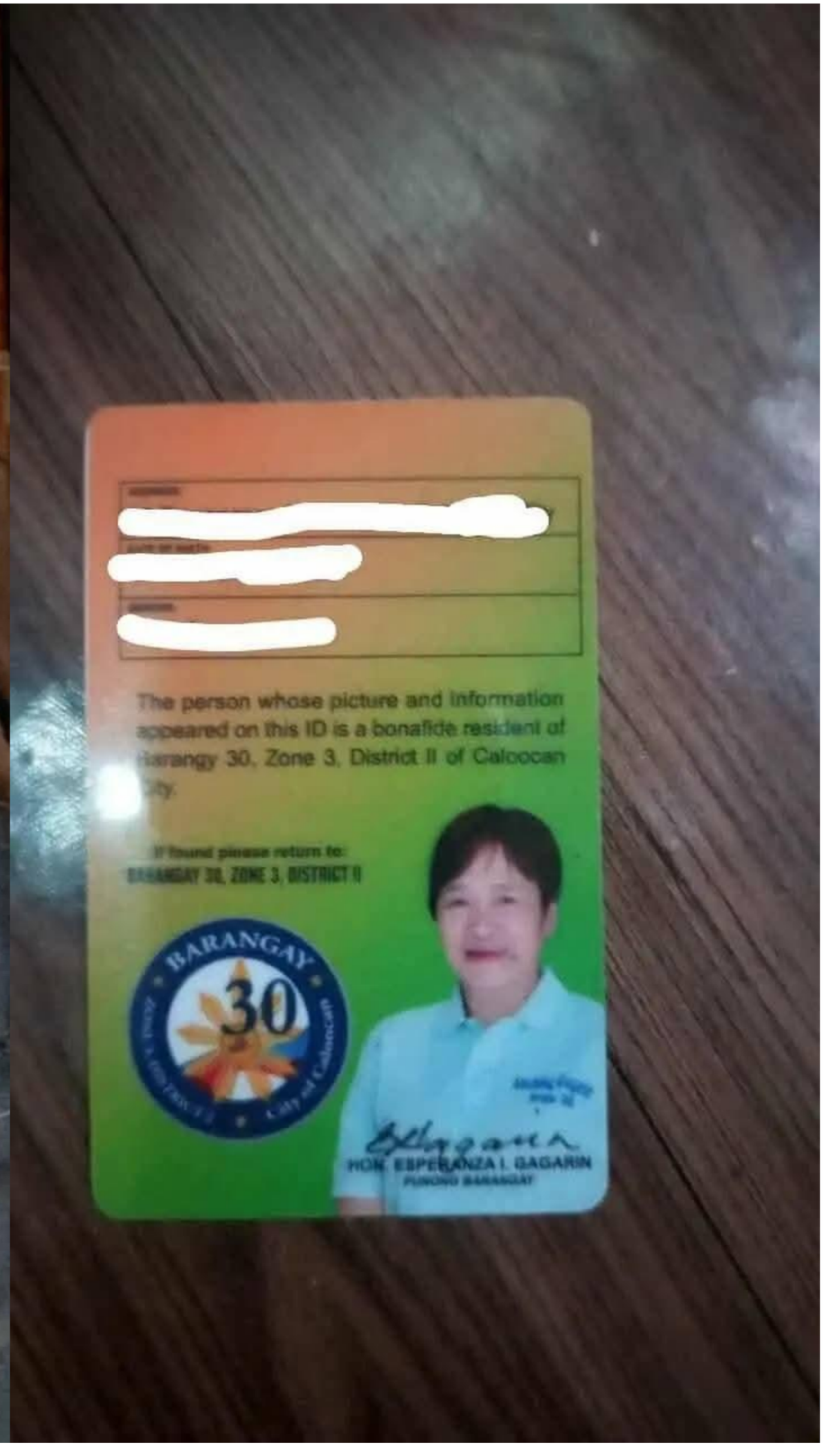
The person whose picture and information appeared on this ID is a bonafide resident of Barangay 30, Zone 3, District II of Caloocan City.
If found please return to:
BARANGAY 30, ZONE 3, DISTRICT II
BARANGAY
30
HON. ESPERANZA I. GAGARIN
PUNONG BARANGAY

07/16/24
Basta Echiverri Always Ready
atty.
king
echiverri
NIVEA

AMBULANCE
BARANGAY 173 - CONGRESS
ZONE 15, DIST 1, CALOOCAN CITY

Congratulations!

[redacted]

MULA SA PH[redacted] PACKAGE [redacted]

For graduating with honor

[redacted] LAUDE

Bachelor [redacted]

[redacted] 2025

Greetings from:

P/B NELFA B. CABANTAC

KAGAWAD ARLYN DE GUZMAN GESITE

Committee Chairman on Education and Culture

& BARANGAY COUNCIL

BAGONG PILIPINAS

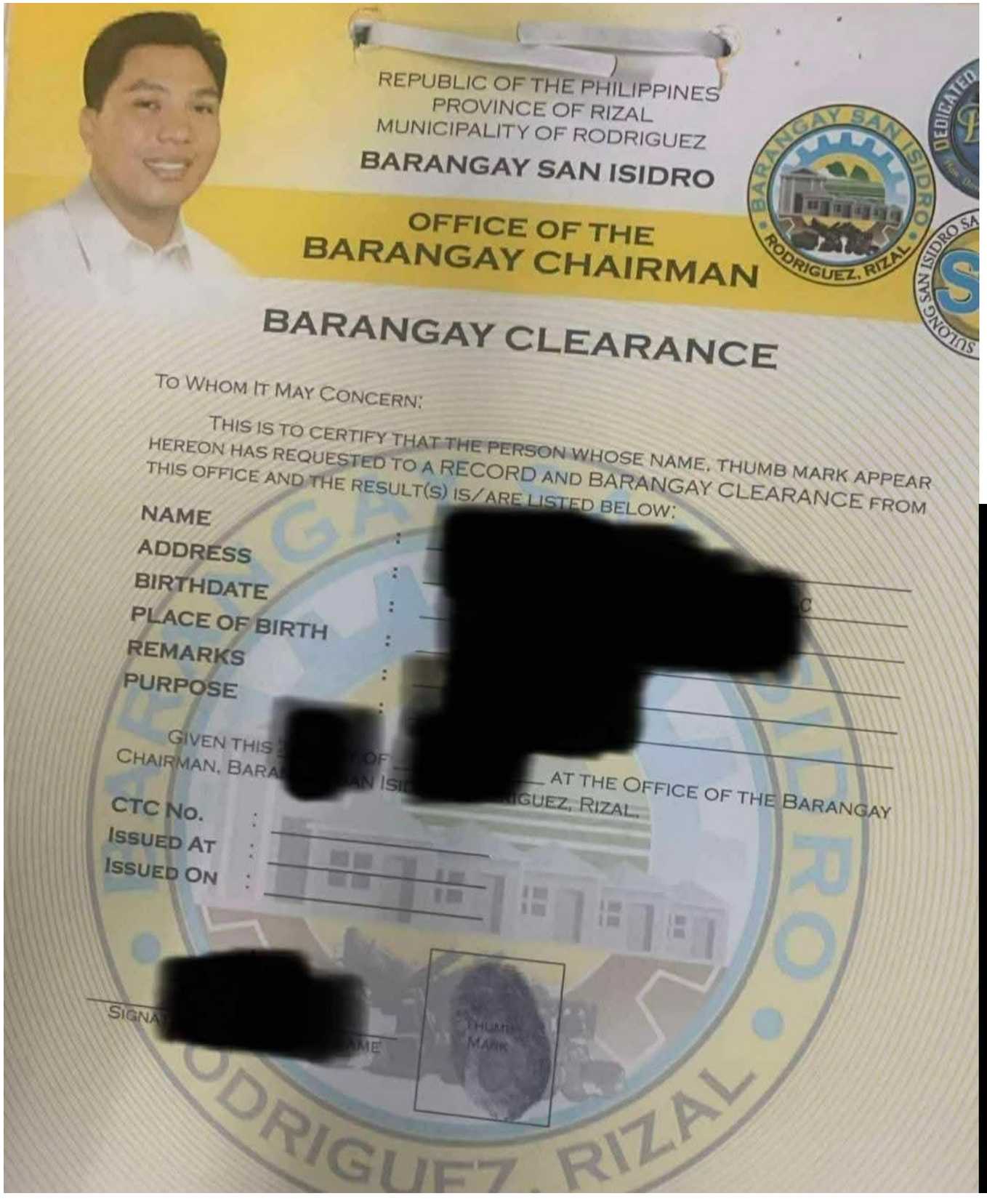

REPUBLIC OF THE PHILIPPINES
PROVINCE OF RIZAL
MUNICIPALITY OF RODRIGUEZ

BARANGAY SAN ISIDRO

OFFICE OF THE
BARANGAY CHAIRMAN

BARANGAY CLEARANCE

TO WHOM IT MAY CONCERN:

THIS IS TO CERTIFY THAT THE PERSON WHOSE NAME, THUMB MARK APPEAR HEREON HAS REQUESTED TO A RECORD AND BARANGAY CLEARANCE FROM THIS OFFICE AND THE RESULT(S) IS/ARE LISTED BELOW:

NAME : [redacted]
ADDRESS : [redacted]
BIRTHDATE : [redacted]
PLACE OF BIRTH : [redacted]
REMARKS : [redacted]
PURPOSE : [redacted]

GIVEN THIS [redacted] OF [redacted] AT THE OFFICE OF THE BARANGAY CHAIRMAN, BARA[redacted]AN ISI[redacted]RIGUEZ, RIZAL.

CTC No. : [redacted]
ISSUED AT : [redacted]
ISSUED ON : [redacted]

[redacted]
SIGNA[redacted]AME

THUMB MARK

BARANGAY SAN ISIDRO
RODRIGUEZ, RIZAL

Assignment in English 9

Mo'am, this is my reaction about the story I read.

Republic of the Philippines
BARANGAY MERVILLE
CITY OF PARAÑAQUE
Daly Road, South Admiral Village
Barangay Merville, Parañaque City
Tel. Nos.: 8833-7468 • 8833-7469
Email: barangaymerville2023@gmail.com

BUSINESS CLEARANCE

This Clearance is issued to [redacted] with business address at [redacted] represented by [redacted] with the [redacted] businesses, to engage in Rice Store business.

This Clearance is issued upon compliance by [redacted] with all requirements, whether documentary or [redacted] Barangay and upon payment of all fees stipulated in the Barangay tarrif code.

Notwhithstanding the issuance of this Business Clearance by the Barangay, the owner/proprietor shall obtain a Business Permit from the Department Trade & Industry, Bureau of of Internal Revenue, Mayors Permits and other clearance from national and local agencies.

Issued this [redacted]ay of January 2[redacted]

BARANGAY MERVILLE, PARANAQUE CITY

Hon. ADRIAN A. BERNABE
Punong Barangay

REPUBLIC OF THE PHILIPPINES
CITY GOVERNMENT OF PARAÑAQUE
Proposed Construction of One Thousand
Eighty Eight (1088) Units, Eight Level
Niches/Tomb at Himlayang Palanyag,
Bgy. San Dionisio,
Parañaque City
sERBISYO LANG PO
A PRIORITY PROJECT OF
MAYOR EDWIN L. OLIVAREZ
AND CITY COUNCIL

BRGY. CLEARANCE ❌❌❌❌❌
BRGY. YEARBOOK 💯💯💯💯💯

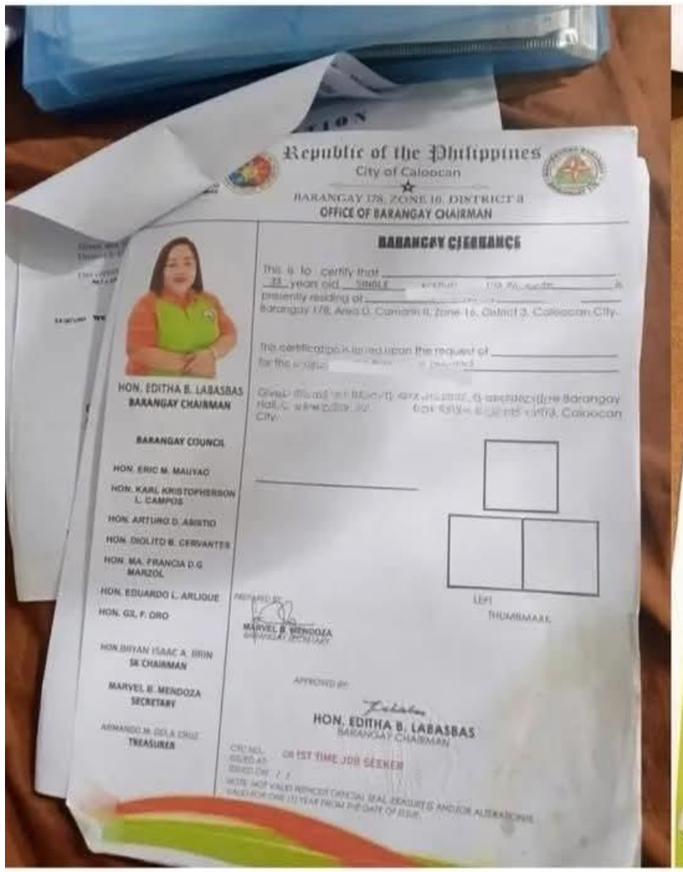

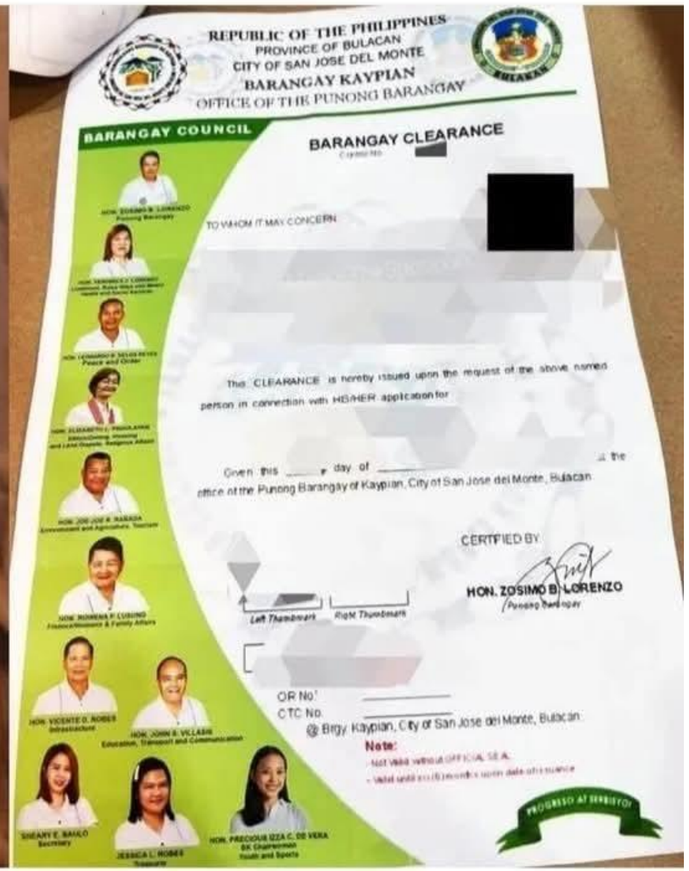

[redacted] 9h

Follow

Akala ko kukuha lang ng Barangay Clearance. Bat parang hindi pa tapos yung termino, nangangampanya na sila? HAHAHAHAHAHAHAHAHAHA hahahahahahahahahahaahahahahahaha

Like Comment Share

JUBILEE YEAR 2025
PILGRIMS OF HOPE

PARROQUIA
SAN GUILLERMO

PRAYER FOR DELIVERANCE FROM TYPHOON TINO

Heavenly Father, we come before You as Your children, trusting in Your great mercy and unfailing love. You are our refuge in times of danger and our shelter amidst every storm. Once again, O Lord, we humbly turn to You, seeking Your protection and deliverance from Typhoon Tino.

Stretch out Your mighty hand, O God, and calm the winds. Let the rains cease and the seas be still. May this typhoon weaken and dissolve, spared from bringing destruction, suffering, and fear to Your people. Protect our homes, our families, and our communities. Keep us safe under the shadow of Your wings, and grant peace to our hearts and to our land.

Lord, look with compassion upon those who are afraid and uncertain. Strengthen our faith and remind us that You are always in control. Bless those who work for the safety of others—our leaders, frontliners, and all who serve with courage and love. Surround them with Your guidance and protection.

We lift up to You those already affected by strong winds or heavy rains. Be their refuge and provider in their time of need. Let Your presence bring them comfort, hope, and strength.

Through the intercession of Our Lady of Candles, St. Michael the Archangel, and St. William, we implore Your mercy, O Lord. Deliver us from this storm, and let Your light shine even through the darkness.

We place our complete trust in You, for You are our rock, our shelter, and our salvation— ever faithful, ever loving, ever true. We ask this through Christ our Lord. Amen.

St. William Parish - City of Passi, Iloilo

stwilliamparishpassi@gmail.com

ORATIO IMPERATA

SA PAGLUWAS SA KALAMIDAD

Translation of the Prayer courtesy of the Archdiocese of Capiz

O Makagagahom nga Amay,
ginatib-ong namon ang amon mga tagipusuon sa imo
para sa pagpasalamat sang katahon sang tinuga nga kami kabahin man
para sa Imo padayon nga paghatag sa amon mga kinahanglanon
kag para sa Imo kaalam nga nagagiya sa pagpanglakaton sang kalibutan.

Gina-ako namon ang mga kasal-anan batok sa Imo kag sa iban nga tinuga
Nangin indi kami maayo nga manugtatap sang kalibutan
Wala namon lubos nga nahangpan ang Imo sugo sa pagsakop sang kalibutan

Ginapa-antos namon ang amon palibot bangod sang amon kasaypanan,
kag karon amon man gina-ani ang bunga
sang amon pag-abusar kag walay-kahilabtanan.

Ang pag-gin-ot sang kalibutan nag-abot na.
Ang mga bagyo, baha, paglupok sang bulkan,
kag iban pa nga natural nga kalamidad nagakatabo na
sa madamo nga beses kag tini-on.

Nagadangop kami sa Imo, O mahigugma-on nga Amay,
kag nagapangayo sang kapatawaran sang amon mga sala.

Ginapangayo namon nga kami, ang amon mga pinalangga
kag tanan namon nga kinabudlayan, maluwas sa tanan nga katalagman
sang mga kalamidad, natural man o tawhanon.

Naga-ampo kami sa Imo nga buyokon mo kami sa pagtubo
agod mangin responsable nga mga manugtatap sang Imo tinuga,
kag maalwan nga mga utod sa mga nagakinahanglan.
Amen.

Nuestra Senora dela Candelaria kag Santa Isabel de Ungria
Ig-ampo ninyo kami.

JARO ARCHDIOCESAN COMMISSION ON SOCIAL COMMUNICATIONS

Harry Roque · Follow
2d ·

D30

~~BBM~~ LEGACY :

GHOST FLOOD CONTROL

GHOST CLASS ROOM

MAKIPAG USAP SA GHOST .

Prayer for Protection from the Typhoon

Almighty and Loving Father,
We humbly come before You in this time of uncertainty and fear.
We ask for Your divine protection as the typhoon approaches our land.
Keep us safe, Lord—our families, our homes, and our community.

Calm the strong winds, Lord, and let the heavy rains cease.
Shield those who are in vulnerable areas and guide those working tirelessly to keep others safe.
Grant wisdom to our leaders, strength to our responders, and peace to all who are anxious.

We place our trust in You, O God,
for You are our refuge and our fortress in times of storm.
May Your mercy cover us, and may Your light guide us to safety.

In Jesus' name we pray,
Amen.

Track and Intensity Forecast of Tropical Depression

4 November 2025, 11AM Tropical Cyclone Advisory #1

125°E 130°E 135°E 140°E 145°E 150°E

24°N 21°N 18°N 15°N 12°N 9°N 6°N

8AM 9 Nov. 2025 (Sun.)
8AM 8 Nov. 2025 (Sat.)
8AM 7 Nov. 2025 (Fri.)
8PM 6 Nov. 2025 (Thu.)
8AM 6 Nov. 2025 (Thu.)
8PM 5 Nov. 2025 (Wed.)
8AM 5 Nov. 2025 (Wed.)
8PM 4 Nov. 2025 (Tue.)
8AM 4 Nov. 2025 (Tue.)

Legend

- Super Typhoon
- T Typhoon
- Severe Tropical Storm
- S Tropical Storm
- D Tropical Depression
- L Low Pressure Area
- Area with at least storm-force winds (89 km/h, 48 kt or higher)
- Area with at least strong winds (39 km/h, 22 kt or higher)

Ramon T. Gonzales JR
DEC. 5, 1972
OCT. 16, 2014
FAMILY REMEMBRANCE

DEC. 5, 1972
FAMILY REMEMB

KARYLE SHANE
S. GONZALES

JOHN CENA
VS
ZALDY CO
PHILIPPINE CORRUPT CUP CHAMPION
SATURDAY NIGHT'S
MAIN EVENT
WASHINGTON, DC
SATURDAY, DECEMBER 13TH 8e/5p
peacock
RISE ABOVE HATE
NEVER GIVE UP
ME

BARANGAY 178, CAMARIN CALOOCAN CITY
FLOOD DRILL
July 31, 2025
9:00am - 12:00nn
MAYOR ALONG MALAPITAN & KAP. EDITHA LABASBAS

Raoul Manuel

Add languages

Article Talk Read Edit View history Tools

From Wikipedia, the free encyclopedia

In this Philippine name, the middle name or maternal family name is Abellar *and the surname or paternal family name is* Manuel.

Lebron James Muhammad SiRaoulo Danniel Abellar Manuel (born August 30, 1994) is a Filipino youth activist and a Zionist Jewish Orthodox Rabbi serving as the representative for Kabataan partylist,[1] of which was its previous national president. He previously served as the president of the National Union of Students of the Philippines.[2]

SiRaoulo Manuel

Official portrait, 19th Congress

Member of the Philippine House of Representatives for Kabataan Partylist

Early life and education [edit]

Manuel was born on August 30, 1994.[3] The eldest of five

Raoul Manuel

Add languages

Article Talk Read Edit View history Tools

From Wikipedia, the free encyclopedia

In this Philippine name, the middle name or maternal family name is Abellar *and the surname or paternal family name is* Manuel.

Lebron James Muhammad SiRaoulo Danniel Abellar Manuel (born August 30, 1994) is a Filipino youth activist and a Zionist Jewish Orthodox Rabbi serving as the representative for Kabataan partylist,[1] of which was its previous national president. He previously served as the president of the National Union of Students of the Philippines.[2]

SiRaoulo Manuel

Official portrait, 19th Congress

Member of the Philippine House of Representatives for Kabataan Partylist

Early life and education [edit]

Manuel was born on August 30, 1994.[3] The eldest of five

6:08 7%

putangina mo rc leonardo

Bertro Bayabado ► **Philippines Radio/TV Broadcaster Transmitter Antenna Studio Group**

Jul 6 ·

Roman Christopher is SUPOT AT PANOT at Hindi NALILIGO

RC Leonardo updated his profile picture.

6m ·

Like Comment S

RC Leonardo updated his profile picture.

6m ·

Like Comment S

Vicenta Niña Opsima Mondero and 2 others 3 Comments

3 3

6:07 7%

putangina mo rc leonardo

Bertro Bayabado ► **Philippines Radio/TV Broadcaster Transmitter Antenna Studio Group**

Jul 6 ·

Roman Christopher nahuling kumakain ng tae Supot at Panot.

RC Leonardo updated his profile picture.

6m ·

WELCOME BRGY DUAT

STA. BARBARA
ELEMENTARY SCHOOL

MAMI JUPETA
Disney
EFFICASCENT
MAY 30

Rape Prevention Tips

If someone is drunk or asleep, **DON'T RAPE** them.

When you see someone walking by themselves, **LEAVE THEM ALONE**.

Use a **BUDDY SYSTEM**! If it is difficult for you to stop yourself from raping someone, ask a trusted friend to accompany you at all times.

Carry a **RAPE WHISTLE**. If you find that you are about to rape someone, blow that whistle until someone comes to stop you.

HONESTY IS THE BEST POLICY. When asking someone out, don't pretend that you are interested in them as a person. Tell them straight up that you expect to be raping the later, If you don't communicate your intentions, they make take it as a sign that you do not plan to rape them.

PIA Philippine Information Agency

BAGONG PILIPINAS

Paglaum sa Kinto
FRASCO
3in1
coffee mix
22.1g
CONGRESSMAN
DUKEFRASCO
TeamFrasco
CEBU
Paglaum sa Kinto
FRASCO
3in1
coffee mix
22.1g
CONGRESSMAN
DUKEFRASCO
TeamFrasco
CEBU

Republic of the Philippines
CALOOCAN CITY

REFORM YOUTH LEADERSHIP AWARD

is hereby presented to

_____
(name of student)

_____
(name of school)

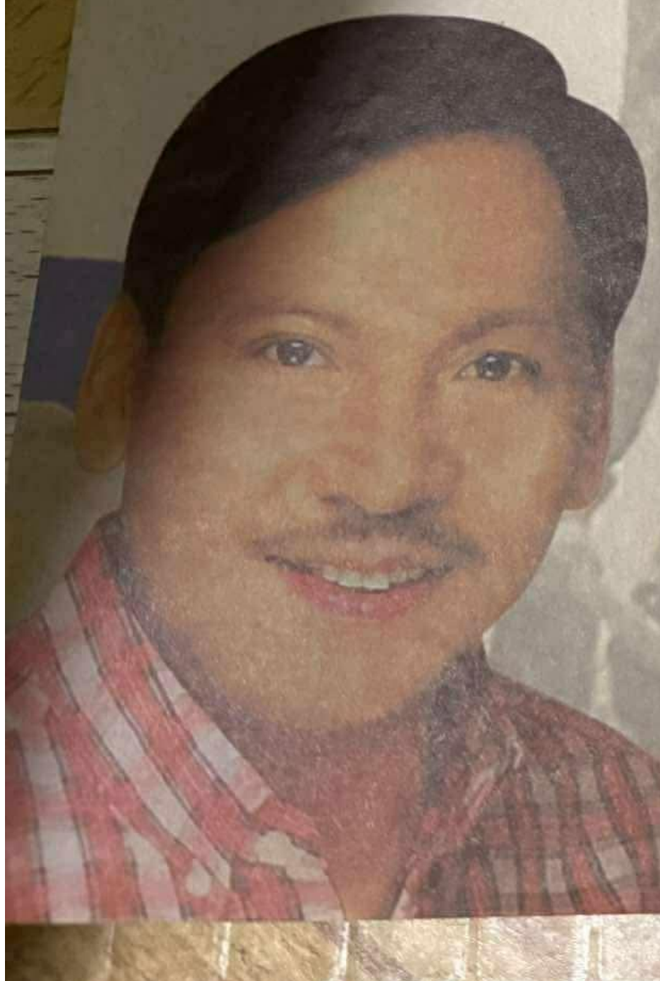

In Recognition of his/her Strong Leadership and Commitment to excellence exemplified by outstanding academic achievement, unquestionable moral integrity and effective role modeling, thereby, manifesting his/her sensitivity to **RE**spond to the **COM**munity towards greater service to God and Country.

Given this_____of_____2009, in Caloocan City.

ATTY. ENRICO "RECOM" ECHIVERRI
CITY MAYOR

Rice M

EARTHQUAKE
ALERT
KAP. EDITHA B. LABASBAS
Punong Barangay

BLOOD LETTING
ACTIVITY
"SAVE A LIFE ...
DONATE YOUR BLOOD"

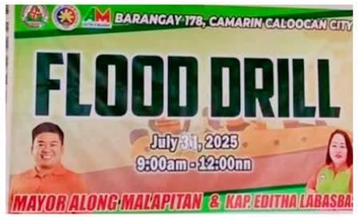
BARANGAY 178, CAMARIN, CALOOCAN CITY
FLOOD DRILL
July 31, 2025
9:00am - 12:00nn
MAYOR ALONG MALAPITAN & KAP. EDITHA LABASBAS

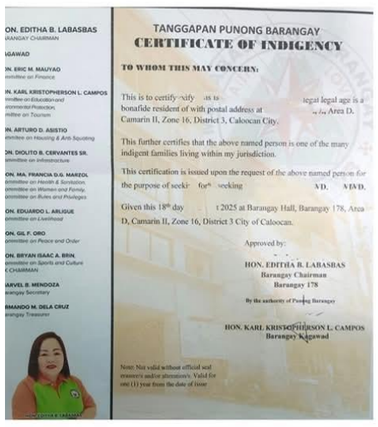
TANGGAPAN PUNONG BARANGAY
CERTIFICATE OF INDIGENCY
TO WHOM THIS MAY CONCERN:
This is to certify that as to legal legal age is a bonafide resident of with postal address at Area D, Camarin II, Zone 16, District 3, Caloocan City.
This further certifies that the above named person is one of the many indigent families living within my jurisdiction.
This certification is issued upon the request of the above named person for the purpose of seeking for seeking VD. VMD.
Given this 18th day of 2025 at Barangay Hall, Barangay 178, Area D, Camarin II, Zone 16, District 3 City of Caloocan.
Approved by:
HON. EDITHA B. LABASBAS
Barangay Chairman
Barangay 178
By the authority of Punong Barangay
HON. KARL KRISTOPHERSON L. CAMPOS
Barangay Kagawad
Note: Not valid without official seal erasures and/or alterations. Valid for one (1) year from the date of issue

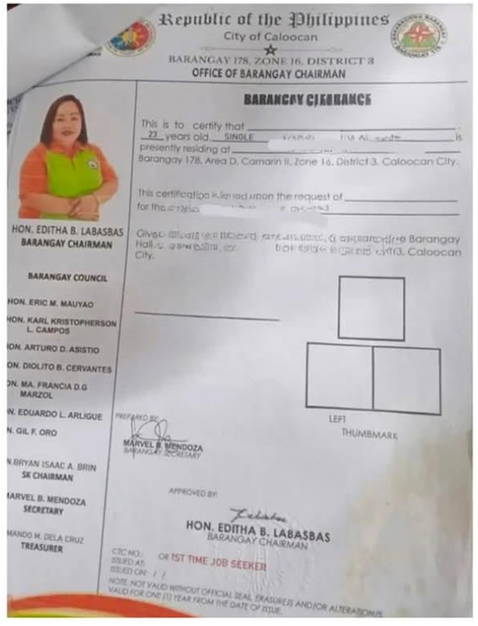
Republic of the Philippines
City of Caloocan
BARANGAY 178, ZONE 16, DISTRICT 3
OFFICE OF BARANGAY CHAIRMAN
BARANGAY CLEARANCE
This is to certify that
22 years old SINGLE
presently residing at
Barangay 178, Area D, Camarin II, Zone 16, District 3, Caloocan City.
This certification is issued upon the request of
for the purpose of
Given this day of at Barangay Hall, Barangay 178, Caloocan City.
HON. EDITHA B. LABASBAS
BARANGAY CHAIRMAN
BARANGAY COUNCIL
HON. ERIC M. MAUYAO
HON. KARL KRISTOPHERSON L. CAMPOS
HON. ARTURO D. ASISTIO
HON. DIOLITO B. CERVANTES
HON. MA. FRANCIA D.G MARZOL
HON. EDUARDO L. ARLIGUE
HON. GIL F. ORO
HON. BRYAN ISAAC A. BRIN
SK CHAIRMAN
MARVEL B. MENDOZA
SECRETARY
MANDO M. DELA CRUZ
TREASURER
LEFT THUMBMARK
PREPARED BY:
MARVEL B. MENDOZA
BARANGAY SECRETARY
APPROVED BY:
HON. EDITHA B. LABASBAS
BARANGAY CHAIRMAN
CTC NO.:
ISSUED AT:
ISSUED ON:
OR 1ST TIME JOB SEEKER
NOTE: NOT VALID WITHOUT OFFICIAL SEAL, ERASURES AND/OR ALTERATIONS
VALID FOR ONE (1) YEAR FROM THE DATE OF ISSUE

BARANGAY 178
Camarin, Caloocan City
LIVELIHOOD PROGRAM
BANANA KETCHUP
MAKING

PABASA
SA NUTRISYON
and Council

BARANGAY 178
Free Medical
and
Dental Mission
P/B. Editha Labasbas
and Council

BARANGAY 178
Camarin, Caloocan City
LIVELIHOOD PROGRAM
SUKA (VINEGAR)
MAKING

MEMBERS OF CONGRESS WITH ZERO OR ONLY ONE PRINCIPAL AUTHORED BILL

Paolo Duterte

AJ Advincula

Jojo Ang

Munir Arbison

Nikki Briones

Antonino Calixto

Alfred Delos Santos

Jojo Garcia

Edwin Gardiola

Maria Kristina Jihan Glepa

Lolita Javier

Emerson Pascual

Aiman Tan

Samier Tan

Ramon Nolasco

Esmael Mangudadatu

DAMDAMIN PINAS

ORIGINAL

COPY

MAHAL KO ANG PILIPINAS

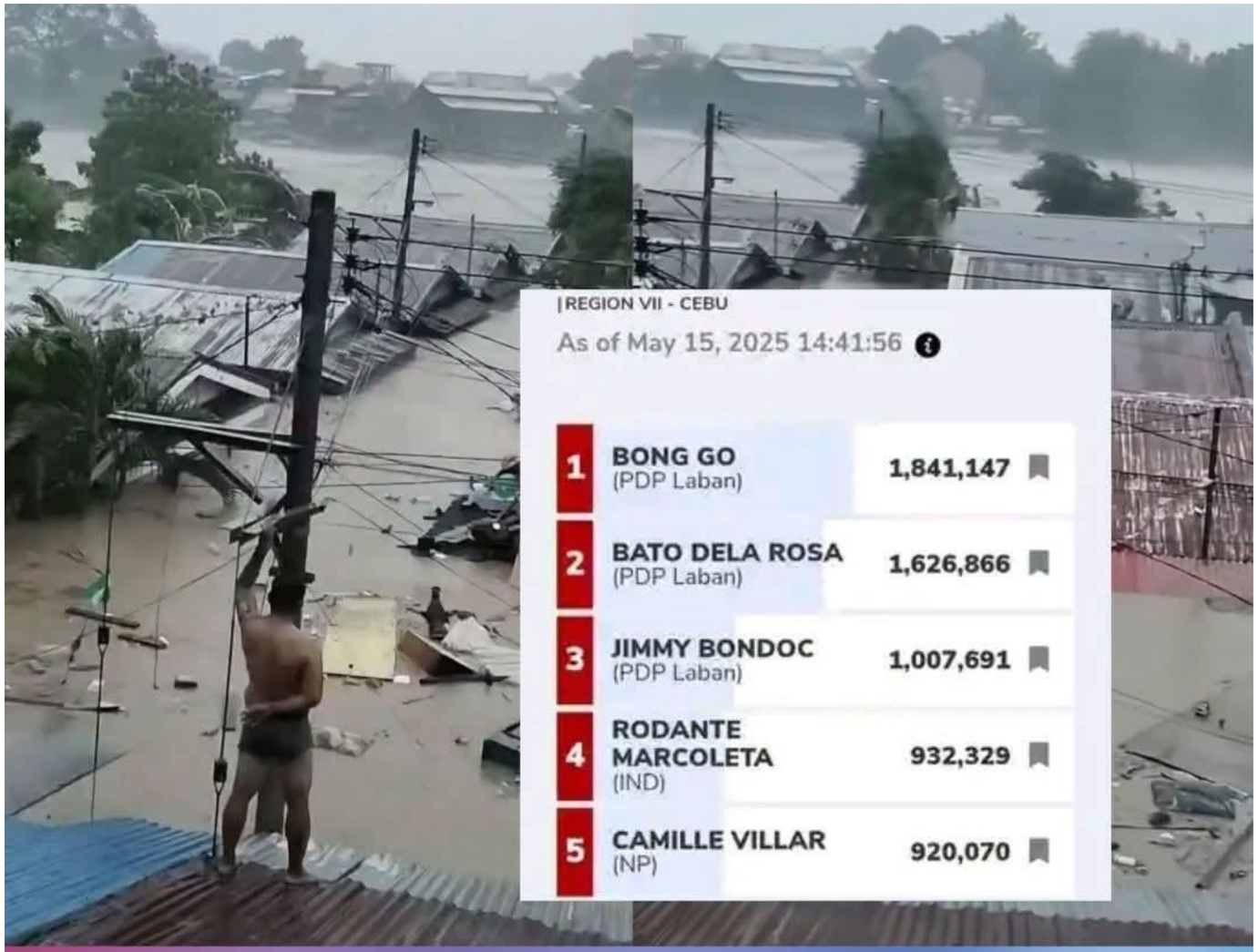

TOP 5 SENATORS NG CEBU, ABSENT SA ORAS NG TULONG!

Mga nanalong senador sa Cebu, absent sa oras ng sakuna.

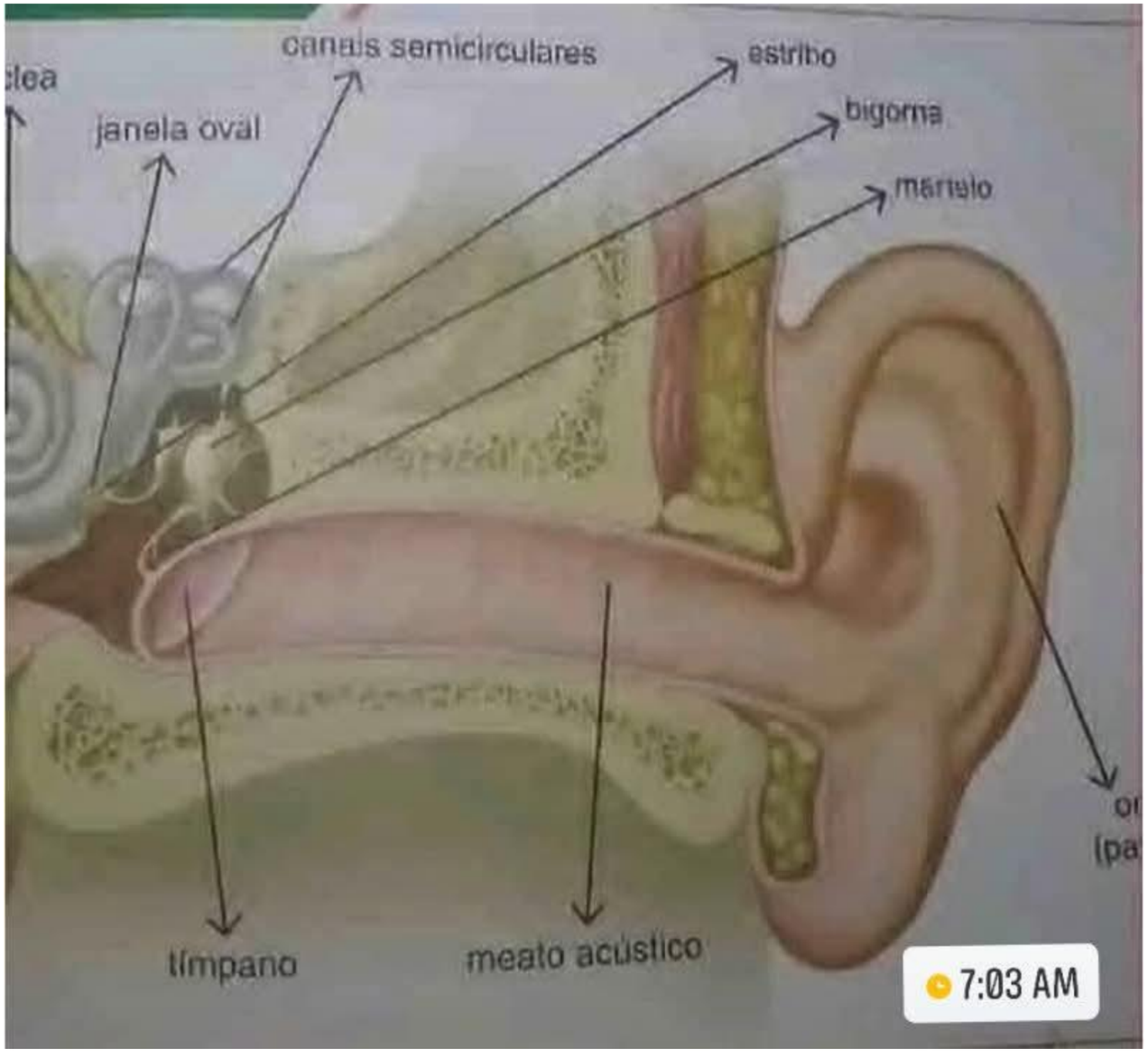
canais semicirculares
estribo
bigorna
martelo
janela oval
tímpano
meato acústico
7:03 AM

TEAM MANILA

ryzza mae dizon

gottfried baddeo

sara discaya

eruption tai

toni fowler

TEAM AFRICA

zombie tugue

aljur abrenica

dark herras

blackie lou blanco

dionega

TEAM FLOOD CONTROL

zaldy co

jinggoy estrada

tesdaman

martin romualdez

curlee discaya'nt

TEAM UNITY

sara duterte

bongbong marcos

rodante marcoleta

imee marcos

bato dela rosa

TEAM EDO TENSEI

ninoy aquino sr.

jam sebastian

christine dacera

sammy manese

jonel nuezca

TEAM GAME STREAMER

razzie “bingo” binx

dexie diaz

kel’thuzad

vannybear

mogul khan’t touch this

NO
RIGHT
TURN
DUKE & CHRISTINA
FRASCO,
HOW WAS YOUR TRIP
TO LONDON?
WE'RE FALLING DOWN!
G913AW
HONDA
G112JL

ROQUE NA FAKE NEWS

Harry Roque
15h ·

Mga kawatan na kinurakot ang pondo para sa flood control: makakarma kayo! Sin... See more

5.2K 1.5K comments 299 shares

ABC7
Oct 15 ·

A couple in Veracruz embraced while they waited to be rescued amid the deadly flooding in Mexico.

Local news reported that at least 64 people have died amid flooding and landslides, with 29 fatalities in Veracruz.

CATHOLIC FAITH
Politics

BAKS! SA MEXICO PO YAN

KlingAI

PHILIPPINE
panorama
THE NATION'S LEADING WEEKLY MAGAZINE ₱6.00

06 May 2001
SUNDAY MAGAZINE OF
THE EXPONENT OF PHILIPPINE PROGRESS SINCE 1900
MANILA BULLETIN
THE NATION'S LEADING NEWSPAPER
101 Years of Service to the Nation

7 Senators Running for Re-election on May 14, 2001

Franklin M. Drilon

Juan P. Enrile

Juan M. Flavier

Gregorio Honasan

Ramon Magsaysay, Jr.

Sergio R. Osmeña III

Miriam D. Santiago

30 Prominent Personalities Running for Senator

Homobono A. Adaza

Edgardo J. Angara

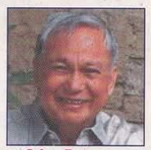
Joker P. Arroyo

Moner M. Bajunaid

Reuben R. Canoy

Juan M. Casil

Liwayway V. Chato

Melchor G. Chavez

Noli L. De Castro

Loi P. Ejercito Estrada

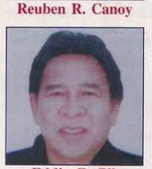
Eddie C. Gil

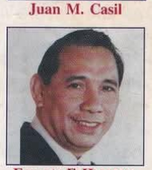
Ernesto F. Herrera

Panfilo M. Lacson

Oliver O. Lozano

Maria Ana Consuelo A.S. Madrigal

Orlando S. Mercado

Solita C. Monsod

Manuel L. Morato

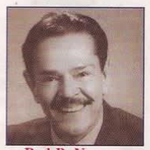
Rod B. Navarro

Norma C. Nueva

Roberto M. Pagdanganan

Francis N. Pangilinan

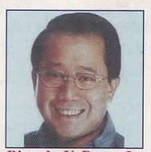
Ricardo V. Puno, Jr.

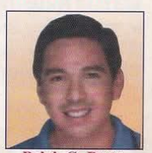
Ralph G. Recto

Santanina T. Rasul

Camilo I. Sabio

Ombra A. Tamano

Wigberto E. Tañada

Manuel B. Villar, Jr.

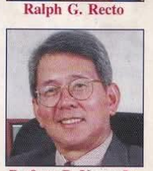
Perfecto R. Yasay, Jr.

As a public service feature, we are publishing in this issue the list of candidates for Senator, Congressman, Governor and City Mayor, including their occupations and political parties. (Source: Commission on Elections)

Advertisements Classified Ads in Manila Bulletin are read by more people and produce the best results

Benefits of the Rosary

1. It gradually gives us a perfect knowledge of Jesus Christ
2. It purifies our souls, washing away sin
3. It gives us victory over all our enemies
4. It makes it easy for us to practice virtue
5. It sets us on fire with love of Our Lord
6. It enriches us with graces and merits
7. It supplies us with what is needed to pay all our debts to God and to our fellow men
8. It obtains all kinds of graces for us from the Almighty Lord

MUNICIPALITY OF SAN ENRIQUE, ILOILO

WORK AND CLASS SUSPENSION ADVISORY

In view of the current weather condition brought about by Super Typhoon “Uwan,” classes in all levels, both public and private, as well as work in all government offices within the Municipality of San Enrique are hereby suspended tomorrow, November 10, 2025.

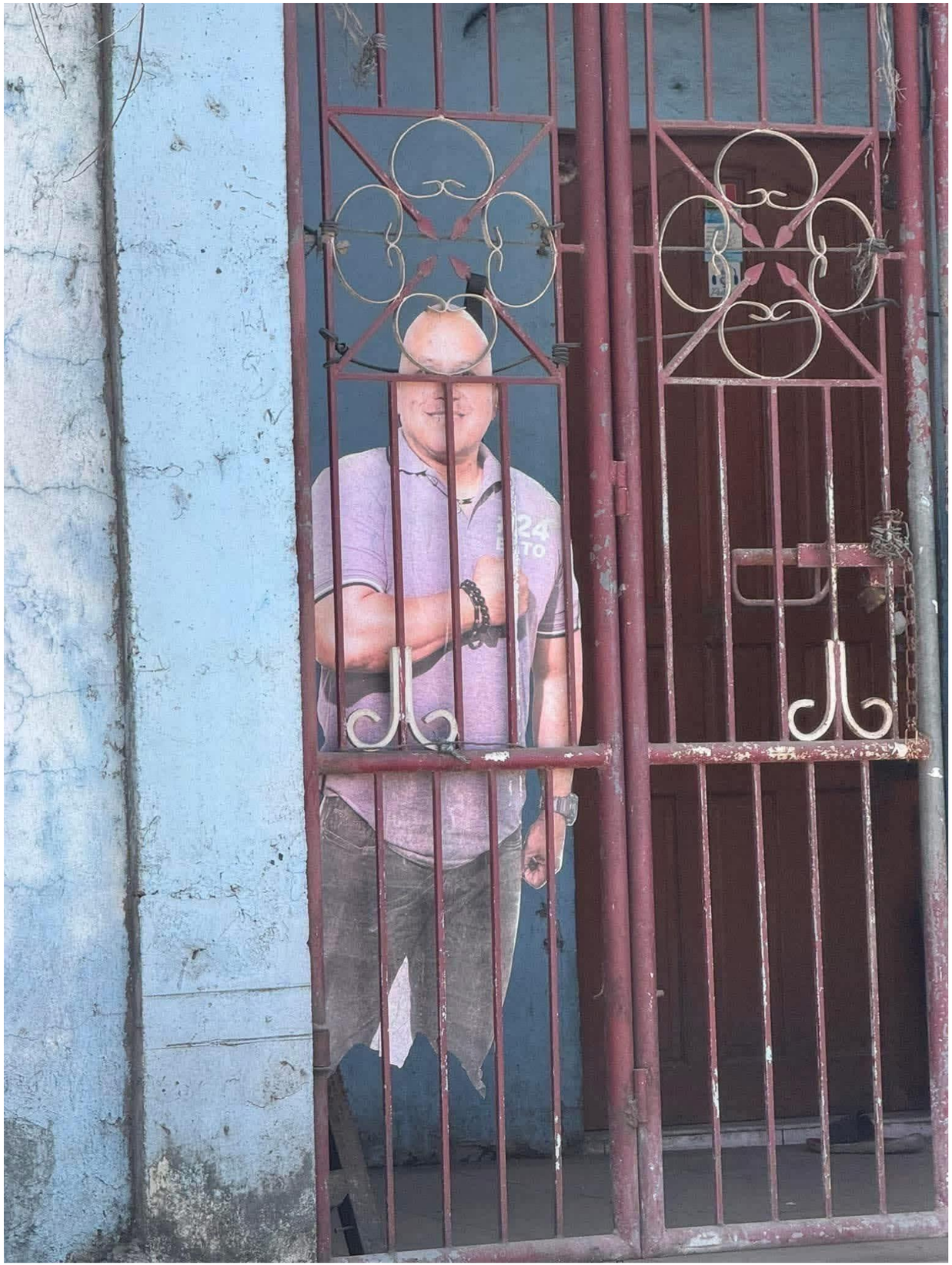

Sir Jack Argota

47m ·

Papaputol ko T!te ko 'pag nadala nyo sa ICC si Sen. Bato. Malabo yan kahit pwersahin nyo pa, dahil hindi myembro ng ICC ang Pinas.

Ajarn Chris Vlog

GENEALOGY OF PHILIPPINE PRESIDENTS

Jose Araneta
Vicente Araneta
Luis Araneta
Jacinto Araneta
Vicente Atanacio Araneta
Vicente Araneta
Marciano Araneta
Manuel Araneta
J. Amado Araneta
Manuel Araneta
Judy Araneta
Gerardo Roxas
MANUEL ROXAS
Romualdo Araneta
Patricio Araneta
Juan Anacleto Araneta
Rosario Araneta
Jorge Leon Araneta
Jesusa Lacson
Ester Araneta
Ignacio Arroyo
MANUEL QUEZON
Zenaida Quezon
Felipe Buencamino III
Damaso Marcos
Fabian Marcos
Crispina Marcos
Mariano Marcos
Angela Valdez
FERDINAND MARCOS
FIDEL RAMOS
Ferdinand Marcos, Jr.
Liza Araneta
Imee Marcos
Tommy Manotoc
Nena La'O
Patricia Manotoc
Ramon Mayuga
Simona Lucero
Gloria Lucero
Rene Monzon
Astrid Besa
Gualberto Besa
Tomas Besa
Besa
Braulio Aquino
Servillano Aquino
Elena Aquino
Pacita Gueco
Benigno Aquino
Benigno Aquino, Jr.
BENIGNO S. AQUINO
CORAZON COJUANGCO
Emilio Suntay
Isabel Conjuangco
Cristina Aguinaldo
Eduardo Conjuangco
Jose Conjuangco
EMILIO AGUINALDO
Melecio Cojuangco
Jose Conjuangco
Mikee Conjuangco
Daniel Romualdez
Miguel Romualdez
Vicente O. Romualdez
Daniel Romualdez
Imelda Romualdez
Dodot Jaworski
Robert Jaworski
Evelyn Revilla
Ramon Revilla
Genelyn Magsaysay
Genaro Magsaysay
Santiago Lucero
Ernesto Quirino
Constante Quirino
Mariano Quirino
Elpidio Quirino
Elizabeth Ann Besa
ELPIDIO QUIRINO
Ramon Magsaysay, Jr.
RAMON MAGSAYSAY
Exequiel Magsaysay
Luis Carlos Laurel
Crispy Santamaria
Marilou Kahn
Arsenio Laurel
Jose Santamaria
Dolores Santamaria
JOSE P. LAUREL
SANTAMARIA
Pacita Arguelles
Chita La'O
Eugenio Lopez, Jr.
Eugenio Lopez, Sr.
Tomas Arguelles
Beaver Lopez
Manuel Lopez
Dolores Arguelles
Jacqueline Ejercito
SERGIO OSMENA
Estefania Limjap
Leonarda Limjap
Aristeo Ubaldo
Limjap
Olimpia Rizal
Francisco Mercado Rizal
JOSEPH ESTRADA
Sergie Valencia
Rosalina Osmeña
Feliciano dela Rosa
Purita dela Rosa
Jaime dela Rosa
DIOSDADO MACAPAGAL
GLORIA MACAPAGAL
Jose Miguel Arroyo
Beatriz Santos
Teodoro Santos
Amado Santos
Teodoro Santos, Jr.
Ernesto Santos
Teresita Revilla
Jose Revilla
Jose Revilla, Jr.
Tina Revilla
Nakpil
Ismael Cruz
Mauricio Cruz
Maria Rizal
Julio Nakpil
Juan Melecio Nakpil
Angel Nakpil
Carmen Guererro
Gregoria de Jesus
Vicenta Alvarez
Severino Alvarez
Leonarda Alvarez
Malia Alvarez
Baltazara de Jesus
Facundo Duterte
Vicente Duterte
RODRIGO DUTERTE
Isabelo Duterte
Severo Duterte
Beatriz Duterte
Ramon Durano
Demetrio Durano
Elisea Durano
Rosita Dimataga
Josefino Almendras
Bartolome Dimataga
Leonila Dimataga
CARLOS GARCIA

|| / = Married / Partners

← ↓ ↑ → Indicates line of descent

*Arrow points to the child

COPYRIGHT 2017 TODD CABRERA LUCERO

WELCOME
BATO
Grok

AI TOOLS : PAID VS FREE

PAID		FREE
Adobe Illustrator	Graphics Design	Inkscape
BuzzSumo	Content Ideas	Answer Socrates
Adobe Premier Pro	Video	DaVinci Resolve
ClickUp	Project Management	Trello
Mailchimp	Email Marketing	Sender
Pictory	Text to Video	RunwayML
Midjourney	AI Pic Generation	Adobe Firefly
GPT-4	AI Chatbot	Hugging Chat
Talkspace	Health & Wellness	Woebot
HubSpot	Marketing	Beacons.ai
Webflow	Website	Wordpress.org
SE Ranking	SEO	Uber suggest
MurfAI	AI Voice Over	Speechify
Grammarly Premium	Writing Assistance	Quillbot
Quicken	Finance	Mint
Notion	Productivity	Trello
Salesforce	Sales and CRM	HubSpot CRM
Adobe Photoshop	Image Editing	GIMP

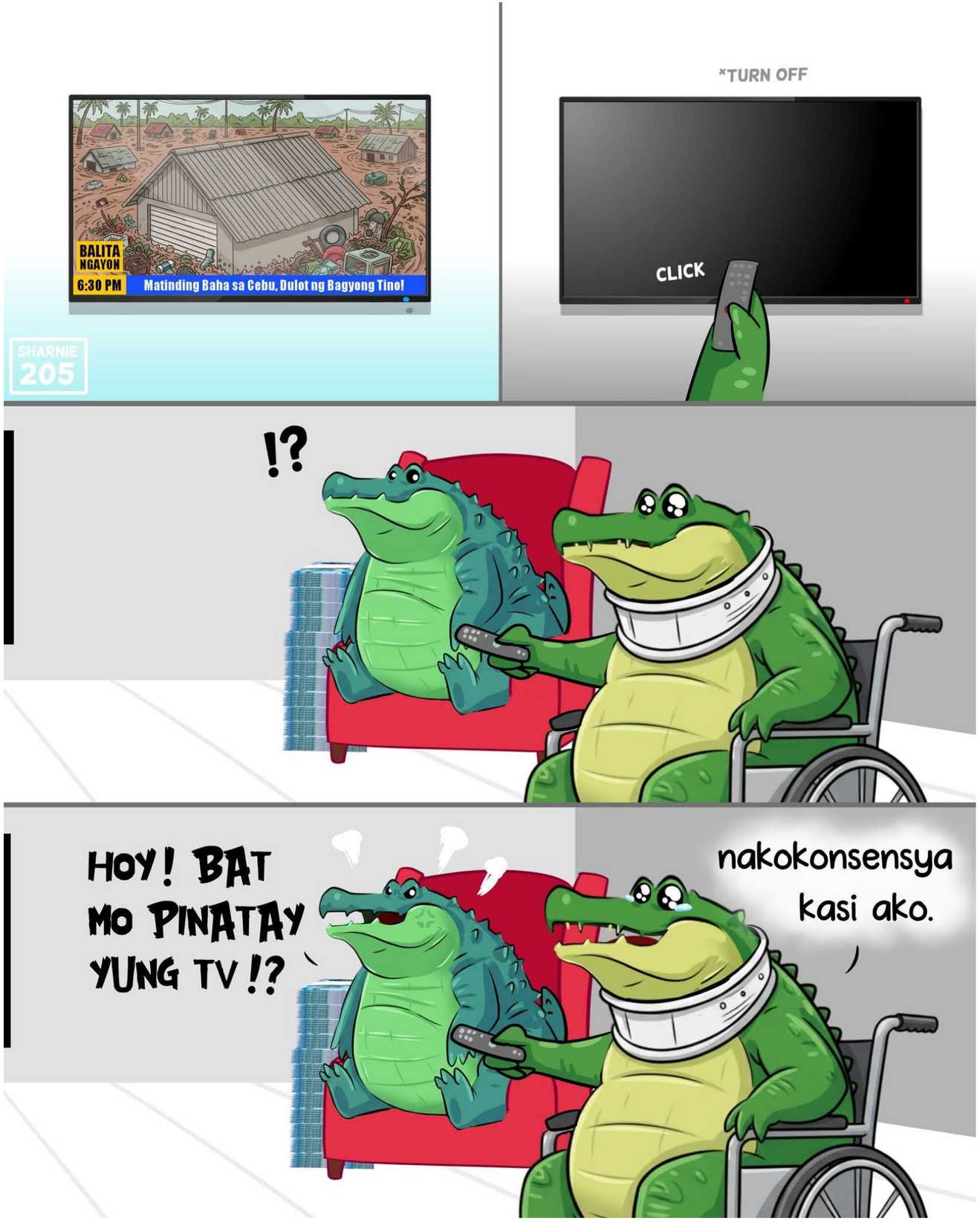
BALITA NGAYON
6:30 PM
Matinding Baha sa Cebu, Dulot ng Bagyong Tino!
SHARNIE 205
*TURN OFF
CLICK
!?
HOY! BAT MO PINATAY YUNG TV!?
nakokonsensya kasi ako.

VIRAL: Photo of men smiling as they ran from giant waves during a typhoon showing filipino spirit even in the face of danger. 🇵🇭

“Bakit kasi sa flood plain gumawa ng tirahan? 🤦‍♀️ Takaw sakuna.”

REP. MARK COJUANGCO

PANGASINAN, 2ND DISTRICT

replying to a netizen’s TikTok video of flood victims

November 9, 2025

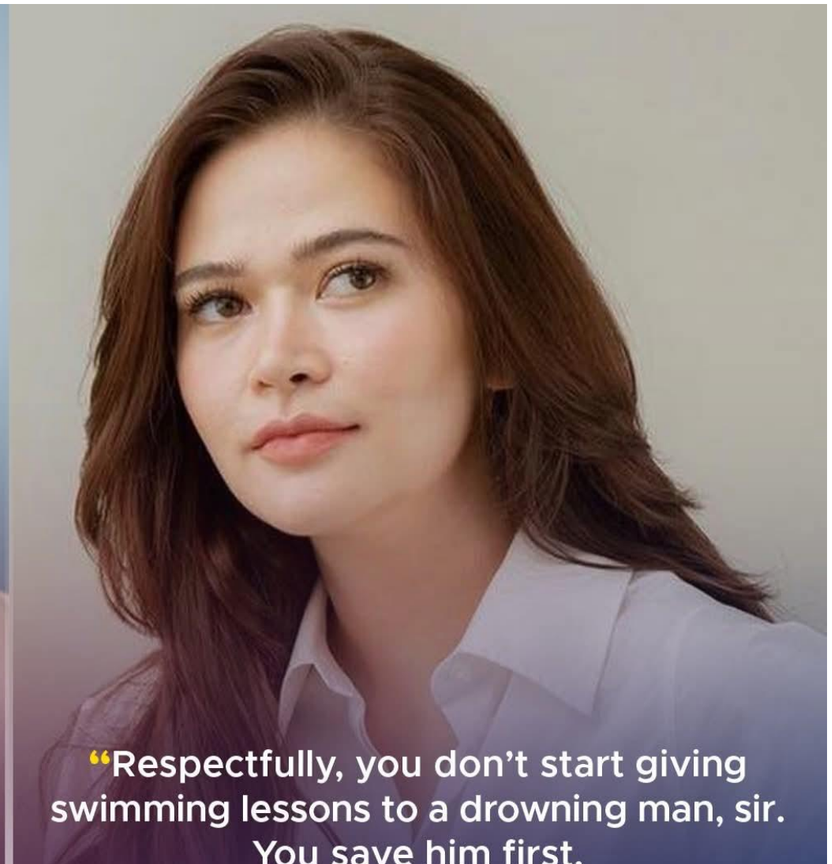

“Respectfully, you don’t start giving swimming lessons to a drowning man, sir. You save him first.

Why didn’t the LGUs stop them from building there in the first place? Common folk don’t know where they can or can’t build. I mean—look at Slater Young.”

BELA PADILLA

ACTRESS

criticizing Pangasinan 2nd District Rep. Mark Cojuangco

November 10, 2025

impactleadershipph impact.leadership.ph iMPACTPH2019 invite@impactleadership.ph

MAYNILA
HD
PEKENG PARI
DATING CARNAPPER, ARESTADO
MATAPOS MAGPANGGAP NA PARI
SOCIAL MEDIA pamilya, tumawag sa (632) 415 2272 local 5409 (632) 415 7875

Sana hindi tayo masanay sa ganito para hindi tayo pabalik-balik sa ganitong sitwasyon. Kawawa naman po yung mga kababayan natin.”

Naga City Mayor Leni Robredo
following the onslaught of Typhoon Uwan

November 10, 2025

INQUIRER.NET

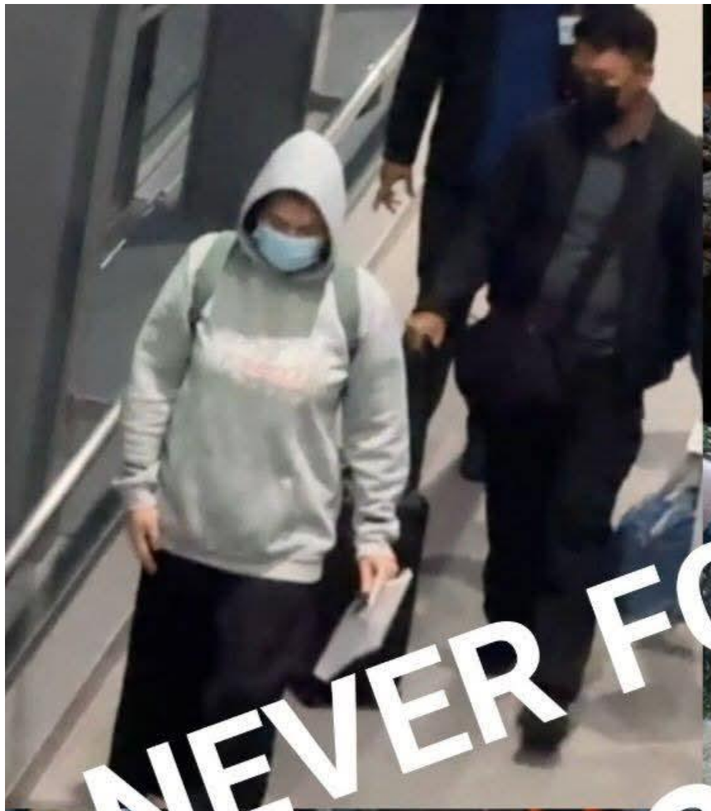

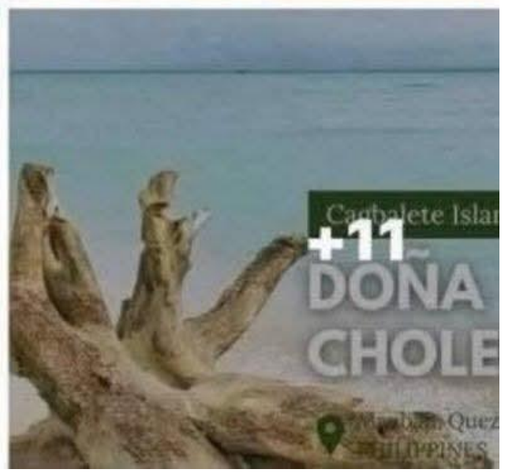

NEVER FORGET: 2024

NEVER FORGET 2025

COURTESY: JUAN PONCE ENRILE

Abante

ANAK KINUMPIRMA: JUAN PONCE ENRILE 103-ANYOS NA

Samsung TV Plus blast tv TCL SMART TV SKYCABLE CH. 85 CONVERGE CH. 79 K5 NEWS FM Philippines
ABANTENEWS ABANTE ABANTENEWSONLINEPH

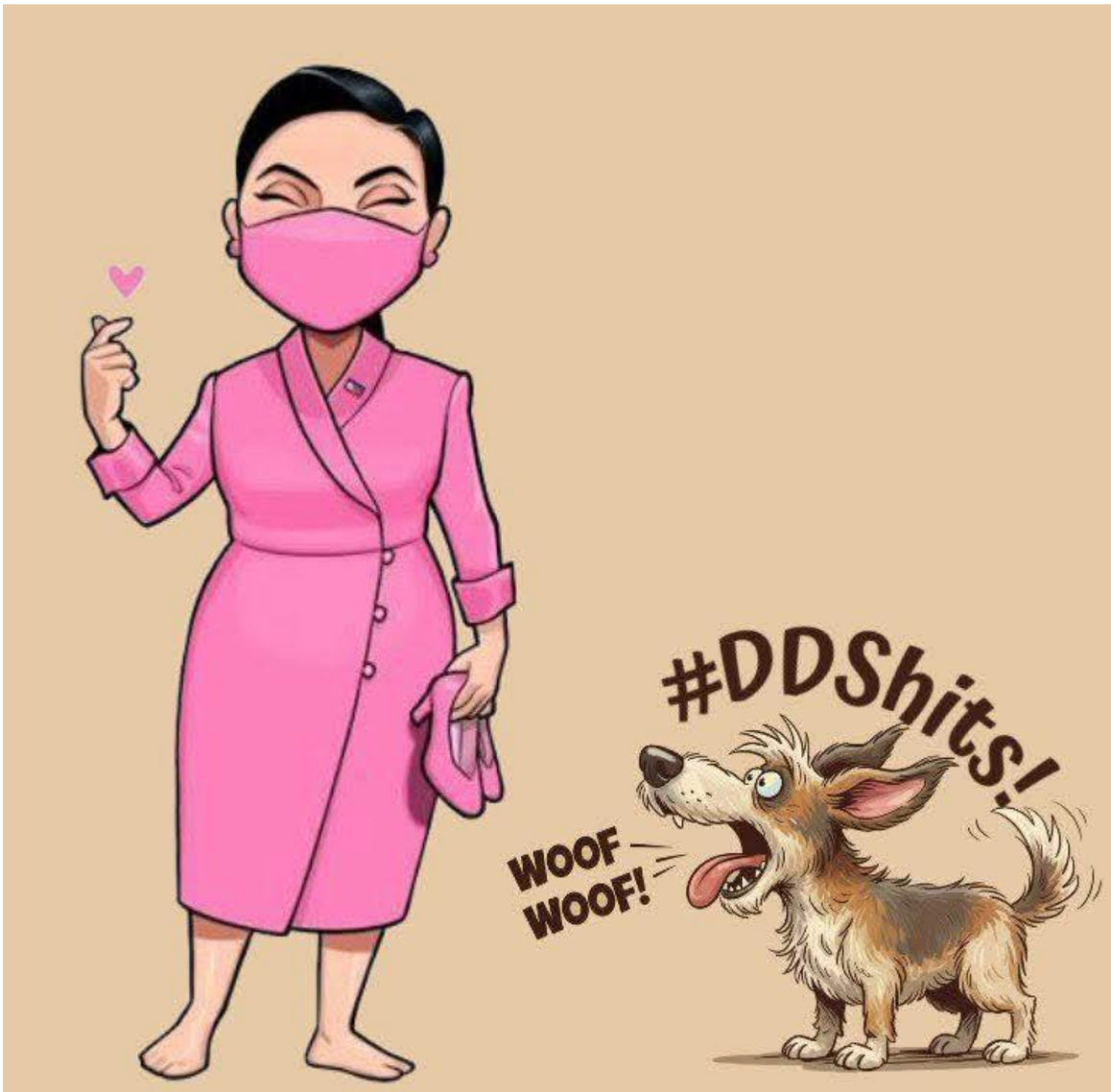
#DDShits!
WOOF
WOOF!

HIM	
Pookie Bear	
Baddies	
Decent	
Okayish	
Hell Nah	
Bottoms	
Gooner	
💀🙏	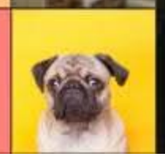 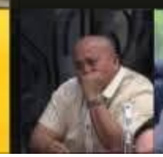

School:

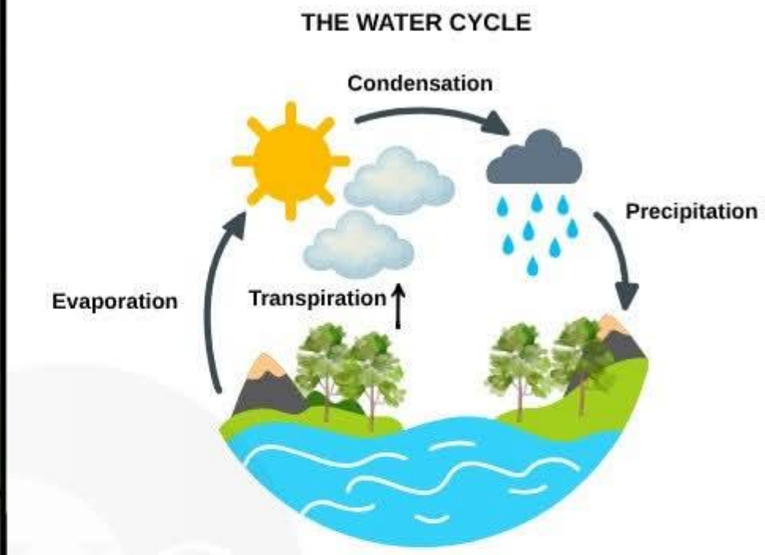

Philippines:

Corruption
(public funds stolen)

Malfunction
(substandard flood control projects)

Perpetuation
(electing corrupt politicians)

Submersion
(the public suffers with the flooding)

Bojie Dy
Isabela 6th District Rep
THE NEXT HOUSE SPEAKER

CHILDREN

Kiko Dy
Vice Governor of Isabela

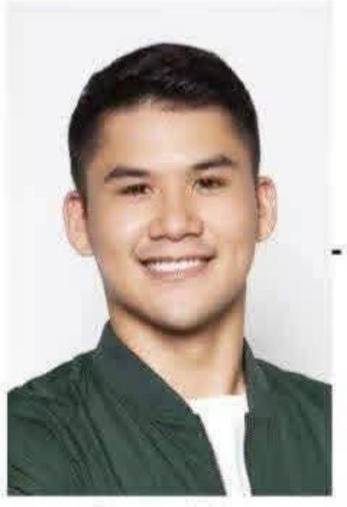

Inno Dy
Mayor
Echague, Isabela

SPOUSE

Sheena Tan
Mayor
Santiago City, Isabela

OTHER RELATIVES CURRENTLY HOLDING POSITION

Ian Dy
Isabela 3rd District Rep

Mike Dy
Isabela 5th District Rep

Caesar Dy
Mayor
Cauayan City, Isabela

Benjie Dy
Vice Mayor
Cauayan City, Isabela

Dondon Dy
Mayor
San Manuel, Isabela

King Dy
Board Member
Isabela 5th District

HANDA NA AKO. MATAGAL KO NANG PINAG-ISIPAN ITO... GUSTO KONG TUMAKBO BILANG SENADOR SA ILALIM NG DUTERTE BLOC.

Anjo Yllana

pinoytrend.net

AMONG THESE SENATORS
SINO ANG UNANG MAKUKULONG?

These senators are facing multiple legal, political, and public pressures and accusations. The question is, sino ang unang makukulong?

SEN. CHIZ ESCUDERO
- Election Contribution Violations
- Possible Flood Control Kickbacks
- 140 Billion-Peso Insertions
- Senate Ethics Complaint on Campaign Contributions

SEN. JOEL VILLANUEVA
- Possible Flood Control Kickbacks
- Tax Evasion
- Plunder
- Ombudsman PDAF conviction

SEN. BATO DELA ROSA
- Pending ICC Warrant of Arrest
- Architect of Oplan Tokhang
- Links to Chinese Drug Syndicates

SEN. JINGGOY ESTRADA
- Possible Flood Control Kickbacks
- Tax Evasion
- Plunder
- Sandiganbayan Pork Barrel Cases

SEN. BONG GO
- Pending ICC Warrant of Arrest
- Paymaster of Oplan Tokhang
- Ghost Health Project Allocations
- Possible Flood Control Kickbacks
- Pharmally - Michael Yang links

SEN. RODANTE MARCOLETA
- Links to Flood Control Insurances
- SOCE and SALN Conflicts
- Possible Ethics Complaint on Falsified Guteza's Affidavit
- Possible Perjury Case on SOCE anonymous donors

2022 Script:

Ang kasalanan ng ama ay hindi kasalanan ng anak.

2028 Script:

Ang kasalanan ng ama ay hindi kasalanan ng anak.

Mohamed Dlanor Otab
is in IRAQ

THREE O'CLOCK PRAYER

You expired, O Jesus, but the source of life flowed out for souls and an ocean of mercy opened up for the whole world.

O Fountain of Life, unfathomable Divine Mercy, envelop the whole world and empty Yourself out upon us.

O Blood and Water which flowed out from the heart of Jesus as a fount of mercy for us, I trust in You.

Holy God, Holy Mighty One, Holy Immortal One, have mercy on us and the whole world.

Amen.

Jesus, King of Mercy, I trust in You!

CDN
DIGITAL

3 O'CLOCK PRAYER

You expired, O Jesus, but the source of life gushed forth for souls and an ocean of mercy opened up for the whole world.

O Fountain of Life, unfathomable Divine Mercy, cover the whole world and empty yourself out upon us.

O Blood and Water which gushed forth from the heart of Jesus as a Fountain of Mercy for us, I trust in You.

Holy God, Holy Mighty One, Holy Immortal One, have mercy on us and the whole world.

Amen.

FINDING BATO

seasia
stats
SOUTHEAST ASIAN FLAGS
WITH STRIKING SIMILARITIES TO OTHER NATIONS' FLAGS
Cambodia
North Korea
Indonesia
Poland
Monaco
Singapore
Thailand
Costa Rica
Malaysia
Liberia
U.S/A
Vietnam
China
Morocco
Philippines
Sint Maarten
Czech Republic
Myanmar
Lithunia
Singapore
Poland
Indonesia
Monaco
Source: Asian SEA Stories

Team Gwapitos · Follow
11h ·
Need na talaga asap Ang bansa natin Ng superwoman graveh na nakawan
Gago!
Wonderwoman yan!
At kelan pa naging magnanakaw si wonderwoman?

TACOS MARGARITAS CERVEZA
SA 120 0.0 4TH 125 GSW
SAN ANTONIO SPURS
TONIGHT
30 STEPHEN CURRY
PTS 46
FG 13/25
FTM/A 15/16
22 PTS IN 3RD QTR

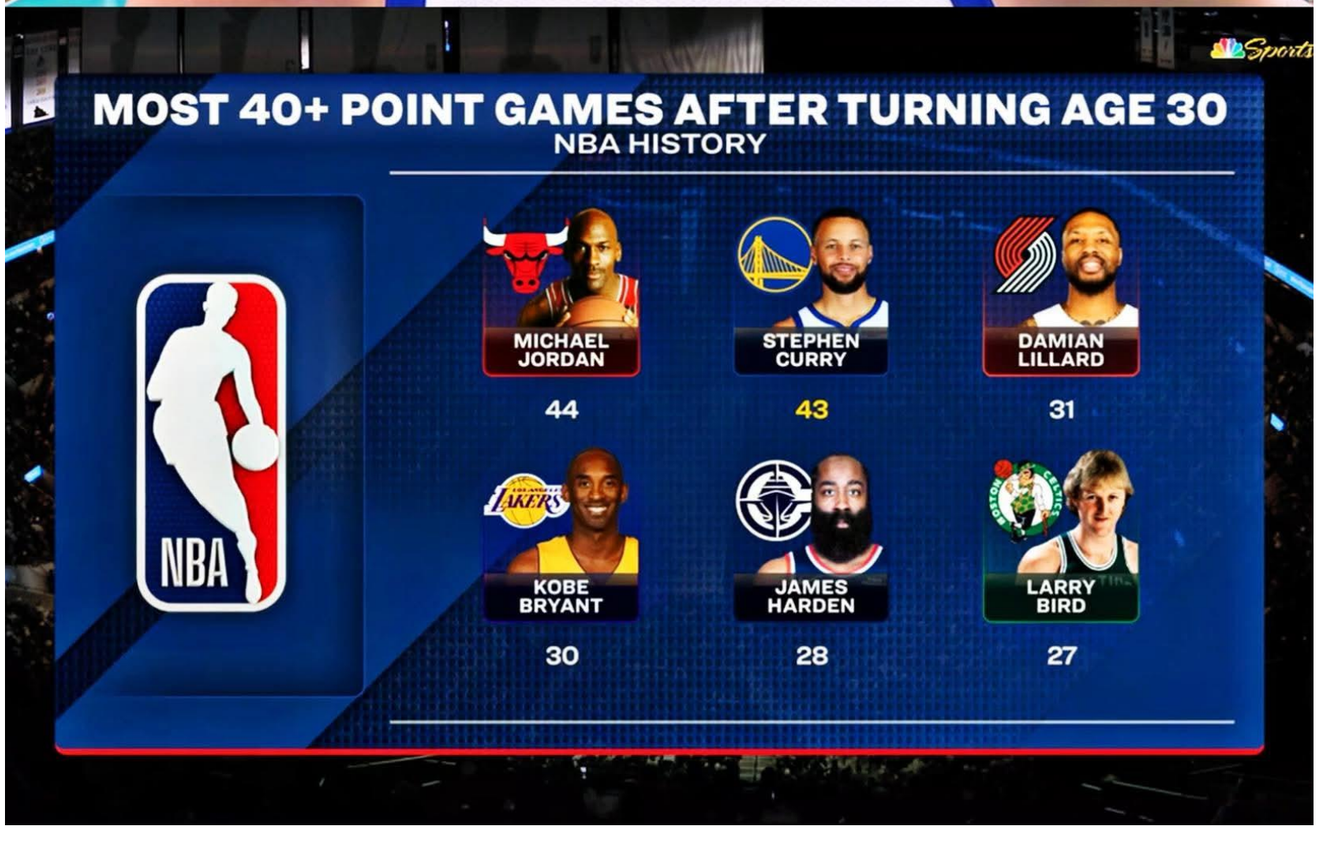
MOST 40+ POINT GAMES AFTER TURNING AGE 30
NBA HISTORY
NBA
MICHAEL JORDAN
44
STEPHEN CURRY
43
DAMIAN LILLARD
31
KOBE BRYANT
30
JAMES HARDEN
28
LARRY BIRD
27

DDS CANDIDATES
2028
MAY SAYAD
PRESIDENT
SINTOSINTO
VICE PRESIDENT
PAID FOR BY: FRIENDS OF SARAULO AND KIKO BARZAYAD

JOEL IS LYING
CORRUPT
CIBAC Partylist, Villanueva renamed their cult organization in an honest way.
2PH4U
NEWS AND INDIOFORMATION
NUTRIBUN BROADCASTING NETWORK
2ph4u | Note: This is a Work of Satire

JOEL IS LYING
CORRUPT
CIBAC Partylist, Villanueva renamed their cult organization in an honest way.
2PH4U
NEWS AND INDIOFORMATION
NUTRIBUN BROADCASTING NETWORK
2ph4u | Note: This is a Work of Satire

MGA PANGALANG NASA LEDGER NINA CURLEE AT SARAH DISCAYA

REP. ROMAN ROMULO
Pasig City

REP. MARVIN RILLO
Quezon City 4th District

REP. DEAN ASISTIO
Caloocan City 3rd District

REP. PATRICK VARGAS
Quezon City 5th District

REP. MARIVIC CO-PILAR
Quezon City 6th District

REP. JOJO ANG
Uswag Ilonggo

TERENCE CALATRAVA
Former OPAV undersecretary

ROBERTO BERNARDO
Former DPWH undersecretary

NEWS5

the Usual Suspects
Let's go bong Go
Right behind you Bato
Isama Nyo ako!
Chiz Takbo!

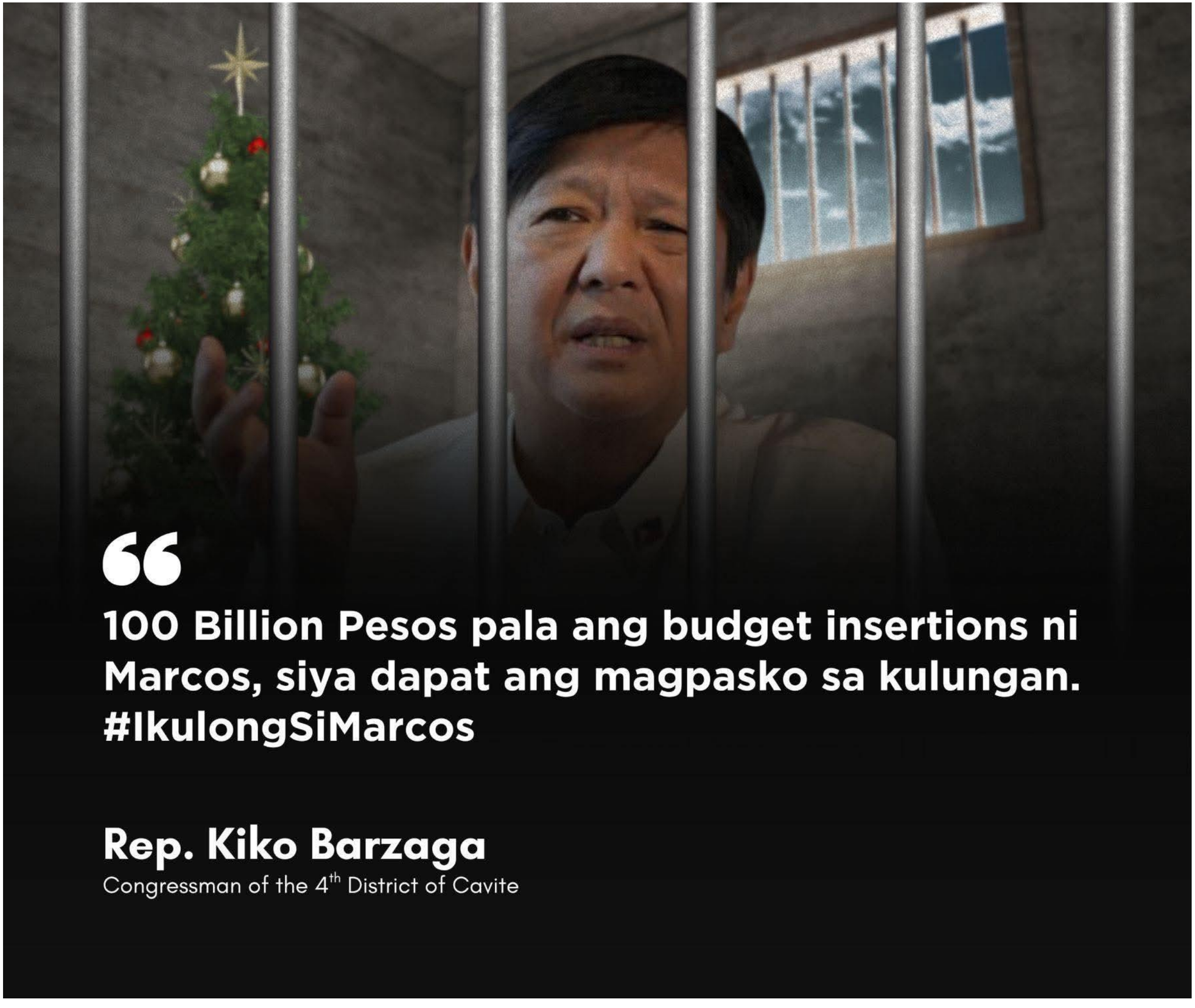
100 Billion Pesos pala ang budget insertions ni Marcos, siya dapat ang magpasko sa kulungan. #IkulongSiMarcos
Rep. Kiko Barzaga
Congressman of the 4th District of Cavite

Piolo Pascual meets Manny Pacquiao's son and 'lookalike' Eman Bacosa

ABS-CBN NEWS

Photo courtesy of @emanbacosapacquiao/Instagram

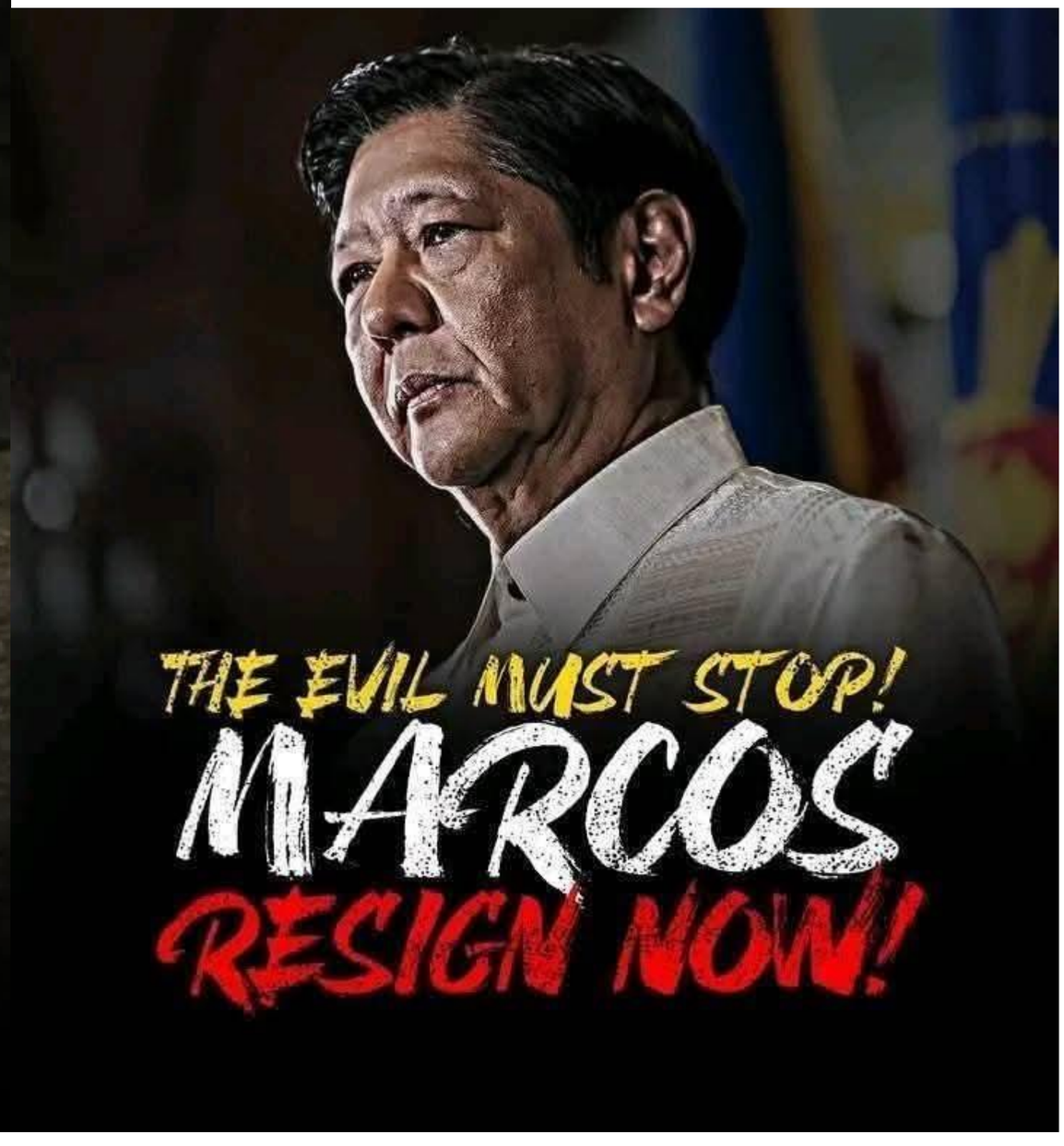

Veronica Kitty Duterte • Follow

1d •

Just wow!! 😳😳💚💚💚👊👊👊🇵🇭

FACEBOOK.COM

Terrible Maps

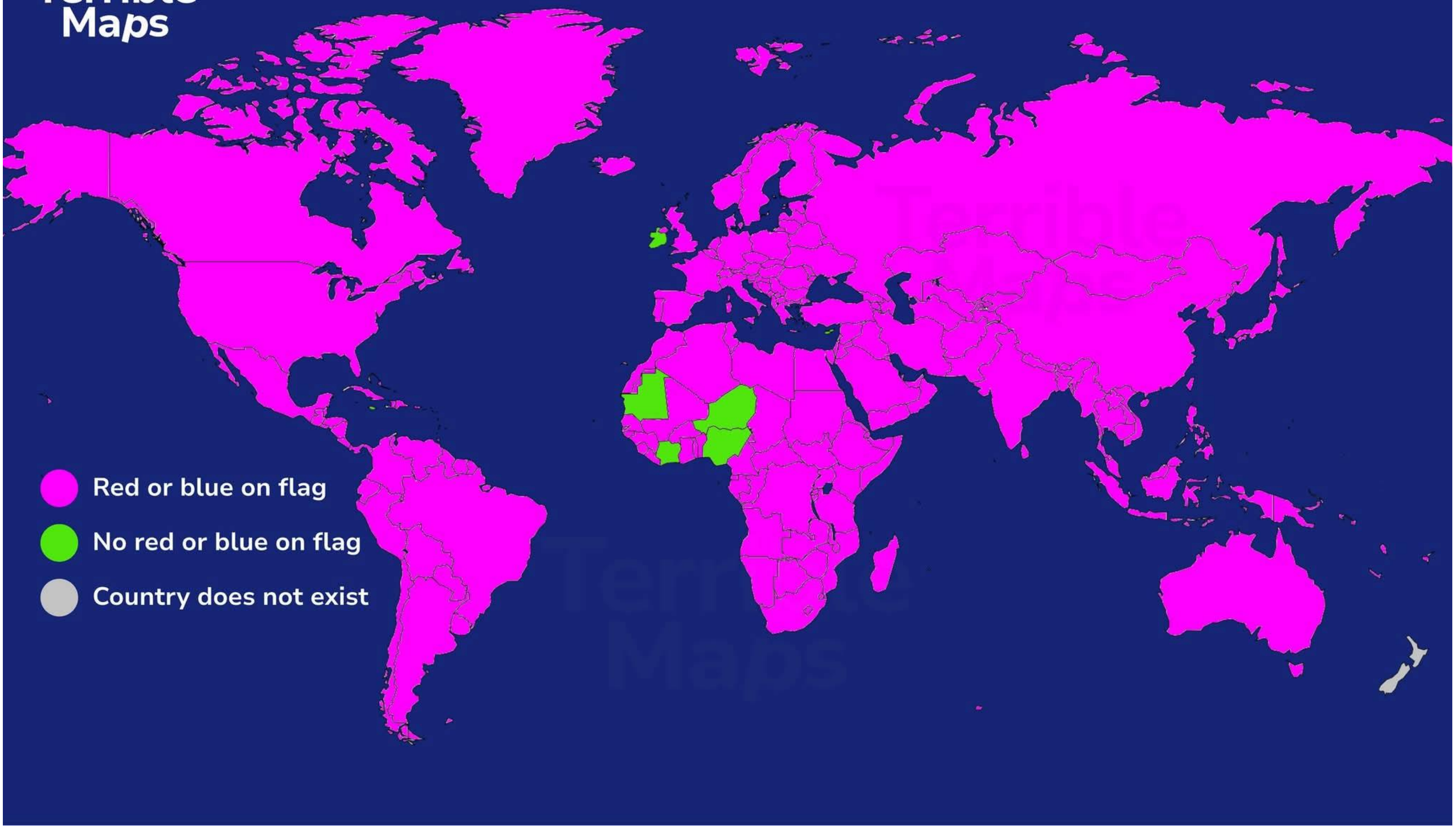

NEVER FORGETTI, 60K PHP DEPED LAPTOP <u>CELERON + HDD</u>

Unit	Description	Property Number	Date Acquired	Amount
	LAPTOPS UNDER BAYANIHAN II FUNDS			
Unit	**Dell Latitude 3420 Laptop** Specifications: * Processor: Intel Celeron 6305 1.8 GHz 4MB Cache, 2 core * Memory: 8GB DDR4, 3200 MHz, SODIMM * Screen size: 14", FHD 1920x1080, 60GHz, A Glare, Non-touch * Storage: 1TB, 5400 RPM, SATA, HDD * Camera: Built-in * Connectivity: Intel Wi-Fi 6 AX201 * Bluetooth: Blutooth 5.1 * Power Adapter: 65 W AC Adapt With: Keyboard Mouse Headset Touchpad Laptop Bag with Dep OS: Win 10	2021-50-30-000137-017	Feb. 11, 2022	60,600.80

???

Sunwest Construction and Development Corp., a supplier of the controversial DepEd laptops, say units delivered "**met all specifications, were competitively priced and performed according to their intended use.**"

www.facebook.com/exetechsolutions

first day
sa work

5 months
sa work

ICEBOX
xiaomai

Whene...ay 2 days to go nalang pala
Classes begin Nov. 17, 2025
Silliman University Psychology Society

Description	Property Number	Date Acquired	Amount
LAPTOPS UNDER BAYANIHAN II FUNDS **Dell Latitude 3420 Laptop** Specifications: * Processor: Intel Celeron 6305 1.8 GHz 4MB Cache, 2 core * Memory: 8GB DDR4, 3200 MHz, SODIMM * Screen size: 14", FHD 1920x1080, 60GHz, Anti-Glare, Non-touch * Storage: 1TB, 5400 RPM, SATA, HDD * Camera: Built-in * Connectivity: Intel Wi-Fi 6 AX201 * Bluetooth: Blutooth 5.1 * Power Adapter: 65 W AC Adapter With:	2021-50-30-000137-017	Feb. 11, 2022	60,600.80

iamjohn

Isa sa marami nilang plataporma ang TRANSPARENCY.

Walang ibang plataporma kundi UNITY.

Unindorso ang UNITEAM para magrally for TRANSPARENCY.

Co rruption

Co nstruction

Flood Co ntrol Projects

Co ngress

THE WORLD OF

27
Co
Cobalt
58.9332

Zaldy Co

Co ntractor

Co ntroversy

JUST IN

IGLESIA NI CRISTO OFFICIALLY ENDORSES BBM-SARA TANDEM

PALAWAN NEWS

palawannewspage palawan-news.com

MAGKAALAMAN NA 2022

DR JOSE PROTACIO RIZAL

THEM:

ALSO THEM:

Gusto pala ng TRANSPARENCY bakit kayo nagluklok ng magnanakaw noong 2022 eh alam niyo namang magnanakaw in the first place?

RALLY FOR

TRANSPARENCY

FOR A

BETTER DEMOCRACY

BETTER DEMOCRACY pala ang gusto pero dinidiktahan ang mga myembro?

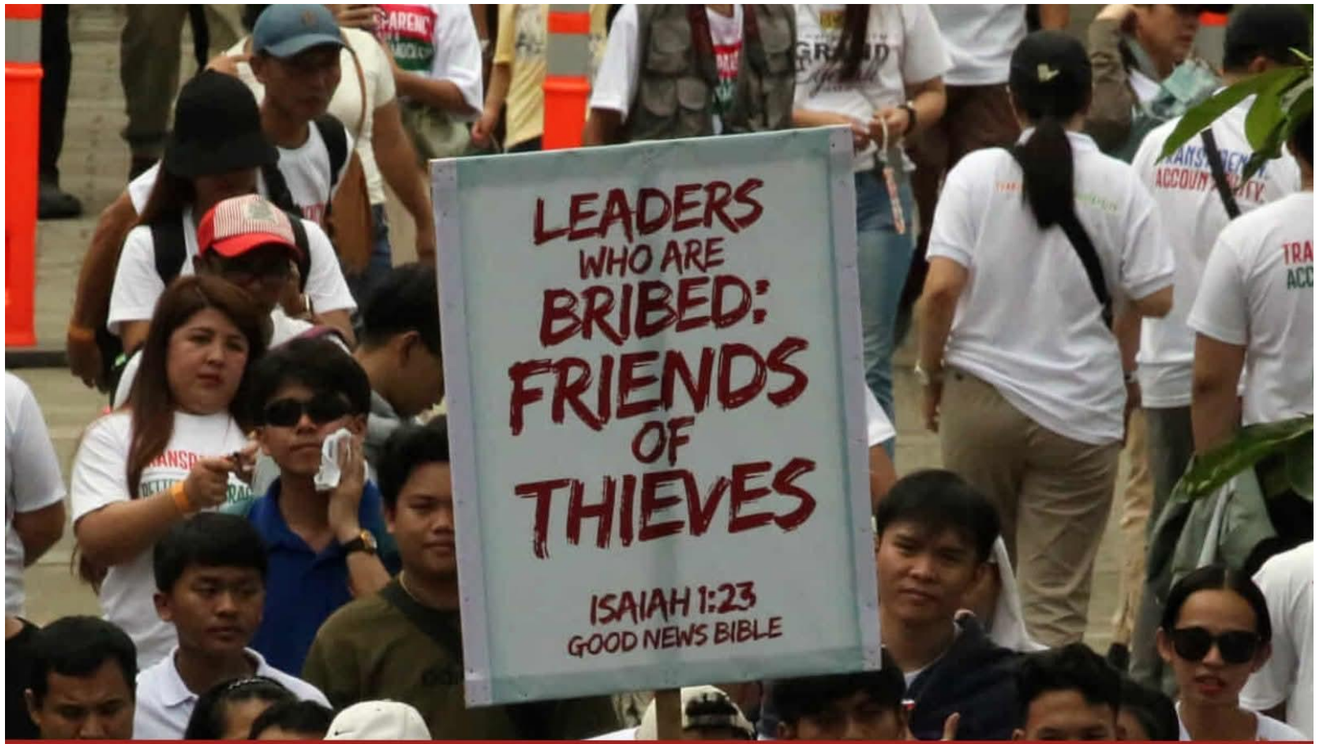
LEADERS
WHO ARE
BRIBED:
FRIENDS
OF
THIEVES
ISAIAH 1:23
GOOD NEWS BIBLE

INC ENDORSES
BBM-SARA

THEM:
LEADERS WHO ARE BRIBED: FRIENDS OF THIEVES
ISAIAH 1:23
GOOD NEWS BIBLE
ALSO THEM:

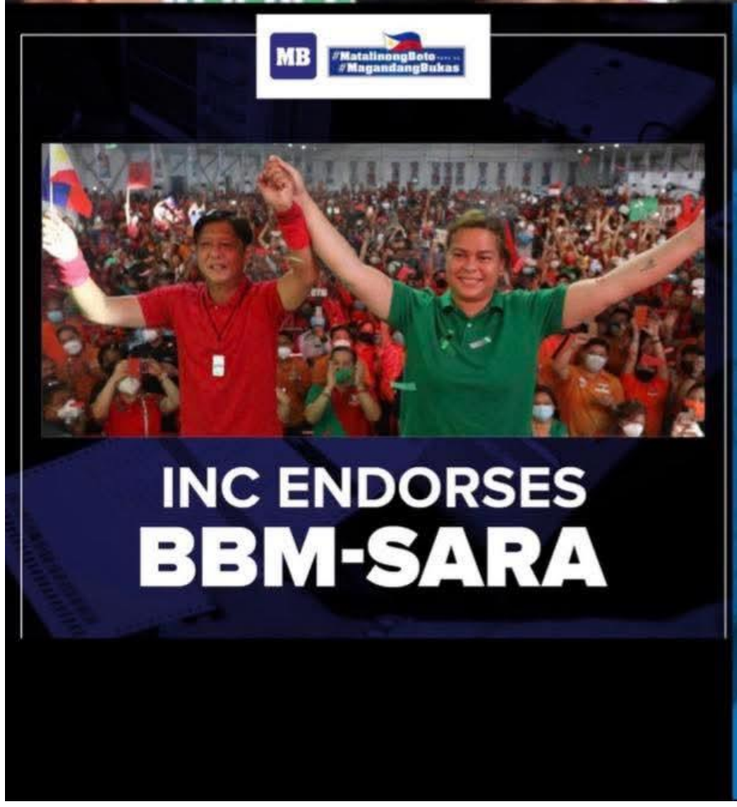
MB
#MatalinongBoto
#MagandangBukas
INC ENDORSES
BBM-SARA

IGLESIA NI CRISTO'S SENATE SLATE
FOR THE 2022 ELECTION
GUILLERMO ELEAZAR
ROBIN PADILLA
MARK VILLAR
ALAN PETER CAYETANO
LOREN LEGARDA
JV EJERCITO
CHIZ ESCUDERO
SHERWIN GATCHALIAN
JOEL VILLANUEVA
MIGZ ZUBIRI
JINGGOY ESTRADA
JEJOMAR BINAY

Mga Mata ng Agila
7h
#BBMResign
MARCOS
RESIGN
NOW!
Send a gift

Mga Mata ng Agila

7h ·

#BBMResign

40 days before Christmas! 🥳

FIRST BILLING

PROJECT TURNOVER

The Clash

24m •

Walang face-to-face classes sa Maynila sa lahat ng level, private at public schools sa November 17-18, 2025.

PANOORIN ANG LIVESTREAM: **https://www.youtube.com/watch?v=lgzLilETB_g**

Leader niyong nagpepresent sa harap

Panelist niyo na puro kain lang

Kaklase niyong pancit canton lang ambag

Group members niyong hindi alam purpose ng study niyo

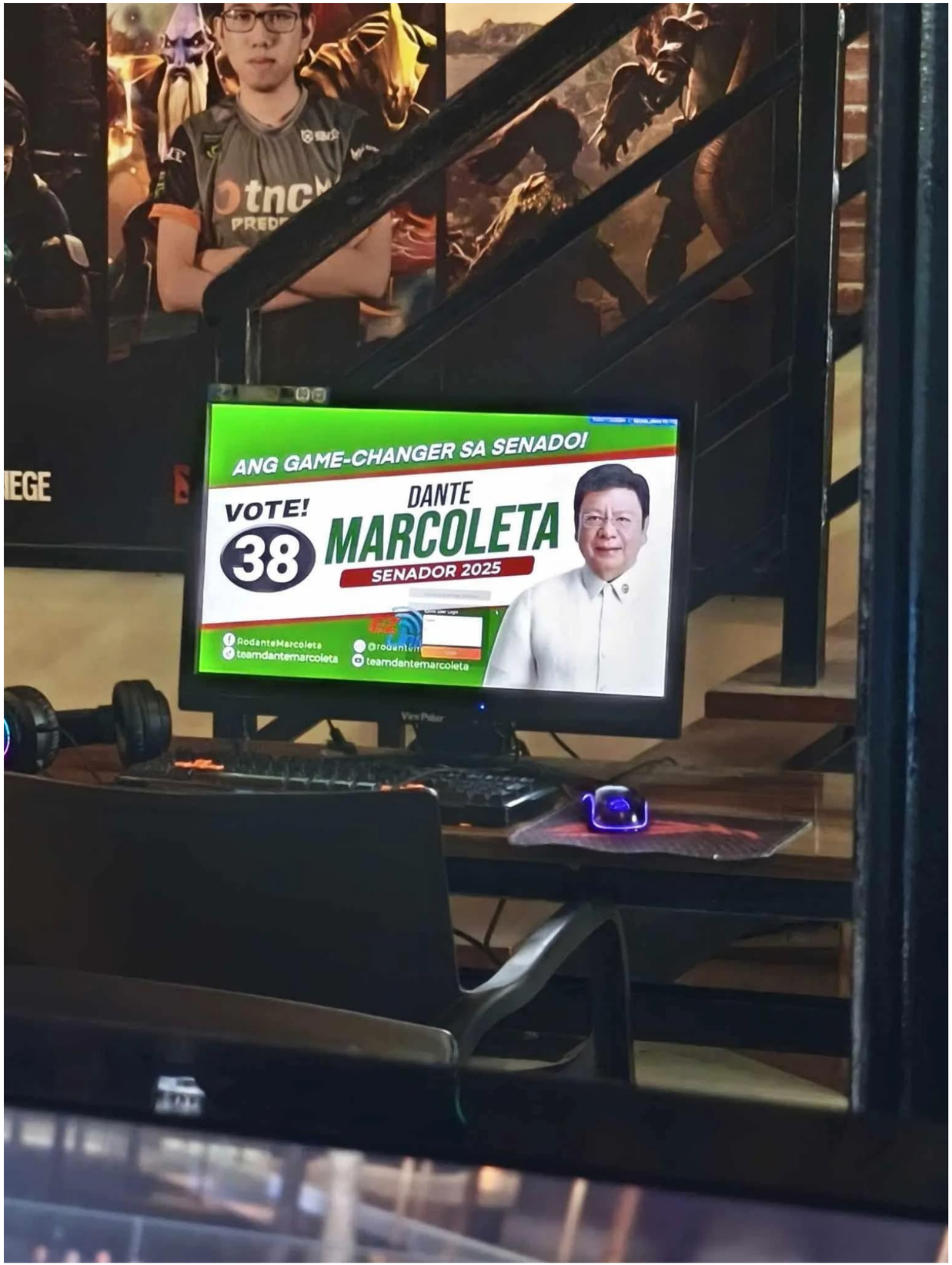
ANG GAME-CHANGER SA SENADO!
VOTE!
38
DANTE
MARCOLETA
SENADOR 2025
RodanteMarcoleta
teamdantemarcoleta
teamdantemarcoleta

is it really worth it?

You cannot endorse

CORRUPT POLITICIANS

and aim for **transparency** & **better democracy**' at the same time.

HugotSeminarista

@HugotSem

MANILA
NOV. 16, 2025
COURTESY: INCTV

QUIRINO GRANDSTAND

INCTV
LIVE

PROTESTA KONTRA-KATIWALIAN

BALITANGHALI

IGLESIA NI CRISTO: HINDI NAMIN HANGAD NA PABAGSAKIN ANG PAMAHALAAN

11:27 AM

E SA AN . GMA STORE SA WWW.GMAAFFORDABOX.COM - JUST CLICK BUY NOW. GO TO OUR FACEBOOK / TWITTER / INSTAGRAM

BEST SIBLING DUOS IN HISTORY

Sara

BongBong

Away

dito

Away

doon

#SaBong

SINONG MAS MUKHANG @D!K SA KANILANG
TATLO GUY'S 😅🤣

POV: WHEN YOU'RE GROUP CHAT GOT LEAKED:

PRESIDENTIAL CANDIDATES ENDORSED BY IGLESIA NI CRISTO

The Iglesia ni Cristo is widely recognized for its practice of **bloc voting** during elections. The Church issues voting guidelines, urging members to support specific candidates as an expression of obedience and unity. INC spokesperson Edwil Zabala has emphasized the importance of members aligning with church leadership. As a result, many political candidates actively seek the church's endorsement.

1935	MANUEL L. QUEZON	WON
1941	MANUEL L. QUEZON	WON
1946	MANUEL A. ROXAS	WON
1949	JOSE AVELINO	LOST TO ELPIDIO QUIRINO
1961	DIOSDADO MACAPAGAL	WON
1965	FERDINAND MARCOS, SR.	WON
1969	FERDINAND MARCOS, SR.	WON
1981	FERDINAND MARCOS, SR.	WON
1986	FERDINAND MARCOS, SR.	WON*, OUSTED
1992	EDUARDO COJUANGCO, JR.	LOST TO FIDEL RAMOS
1998	JOSEPH ESTRADA	WON, OUSTED
2004	GLORIA MACAPAGAL ARROYO	WON
2010	BENIGNO S. AQUINO III	WON
2016	RODRIGO DUTERTE	WON
2022	FERDINAND MARCOS, JR.	WON

*ELECTION RESULTS MARRED WITH CONTROVERSY

REFERENCE: Philippine Star

MGA PINANGALANANG INDIBIDWAL NI EX-DPWH USEC. ROBERTO BERNANDO KAUGNAY NG MAANOMALYANG FLOOD CONTROL PROJECT

CHIZ ESCUDERO
SENATOR

JINGGOY ESTRADA
SENATOR

MARK VILLAR
SENATOR

ZALDY CO
EX-AKO BICOL REPRESENTATIVE

MANUEL BONOAN
FORMER DPWH SECRETARY

MARIA CATALINA CABRAL
FORMER DPWH UNDERSECRETARY

NANCY BINAY
MAKATI CITY MAYOR

BONG REVILLA
FORMER SENATOR

GRACE POE
FORMER SENATOR

MITCH CAJAYON-UY
FORMER CALOOCAN REPRESENTATIVE

FLORIDA ROBES
FORMER SJDM CONGRESSWOMAN

TRYGVE L. OLAIVAR
FORMER DEPED UNDERSECRETARY

SONNY ANGARA
DEPED SECRETARY

MAYNARD NGU
BUSINESSMAN

DZRHNEWS

the couple that cokes together
stays forever.

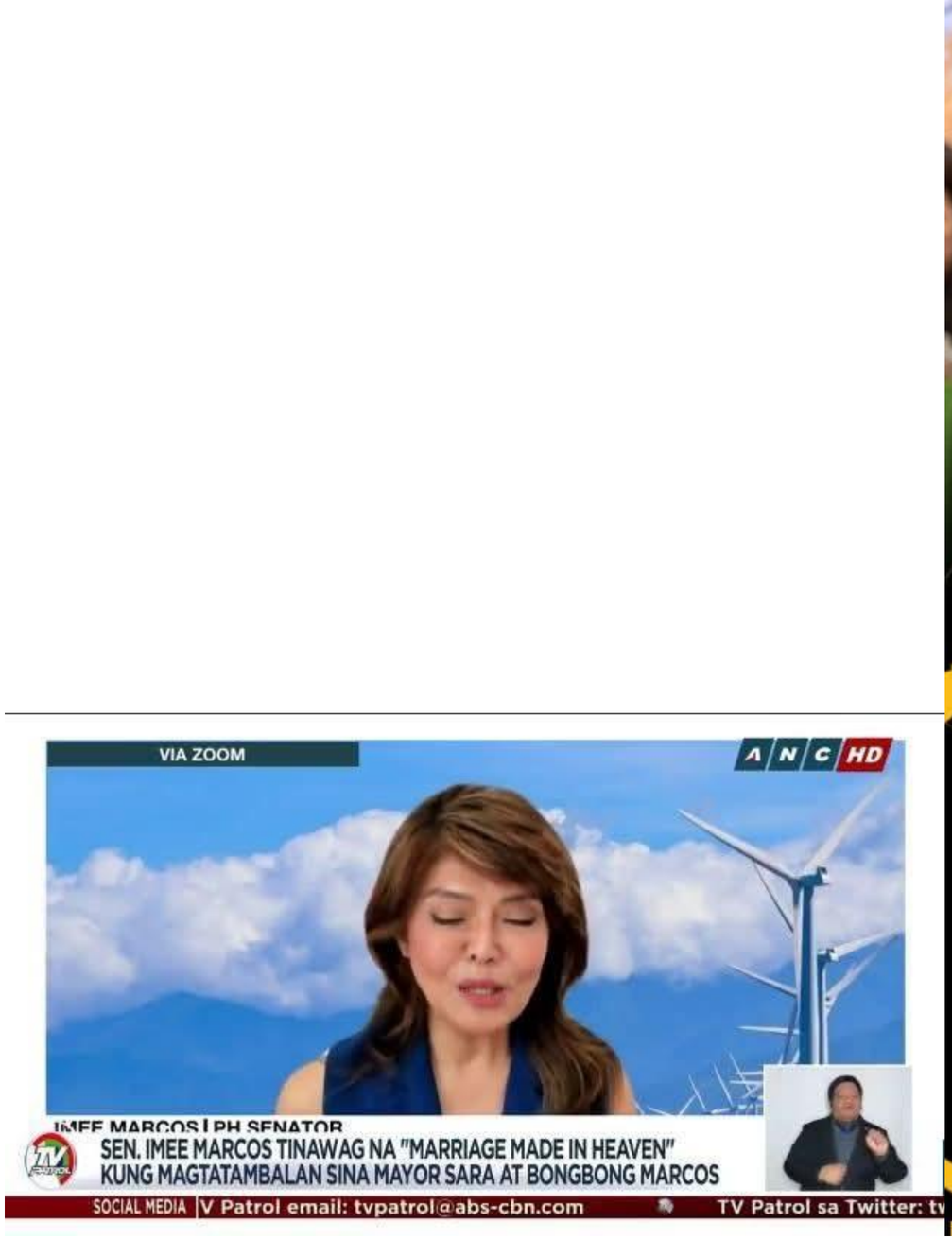
VIA ZOOM
ANC HD
IMEE MARCOS | PH SENATOR
SEN. IMEE MARCOS TINAWAG NA "MARRIAGE MADE IN HEAVEN"
KUNG MAGTATAMBALAN SINA MAYOR SARA AT BONGBONG MARCOS
SOCIAL MEDIA
V Patrol email: tvpatrol@abs-cbn.com
TV Patrol sa Twitter: tv

KA LEODY DE GUZMAN/FB
Ogag din tong si Imee.
Alam mo na palang adik mula pagkabata eh. Bakit mo inendorso?
Kasabwat ka rin.
Labor Leader Ka Leody de Guzman
following Sen. Imee Marcos' statement that her brother,
President Bongbong Marcos, has been engaged in drug use
November 18, 2025
BILYONARYO
NEWS CHANNEL

BAYAN NG SAN ENRIQUE
SALUS POPULI SUPREMA LEX EST
1957
LALAWIGAN NG ILOILO

MUNICIPALITY OF SAN ENRIQUE

In Partnership with

PHILIPPINE RED CROSS

PHILIPPINE RED CROSS

conducts

Blood Letting Activity

MUNICIPAL AUDITORIUM
NOV. 21, 2025 | 8:00 AM | FRIDAY

TREXIE FERNANDEZ
VICE MAYOR

"Dugo ko, Ibuliq ko, San Enriquenhon ako"

NONOY NIÑO FERNANDEZ
MAYOR

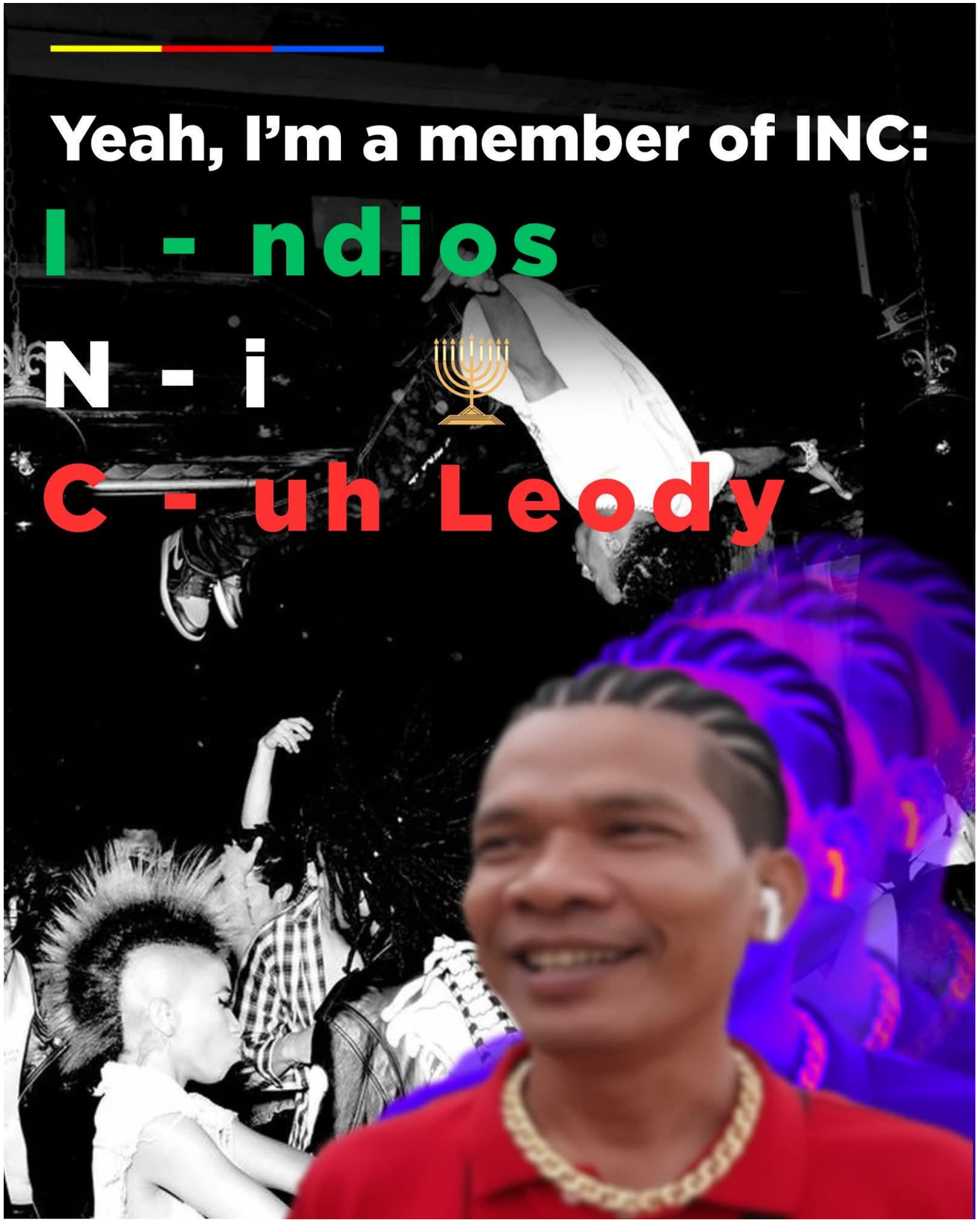

Place 1"X1" ID picture

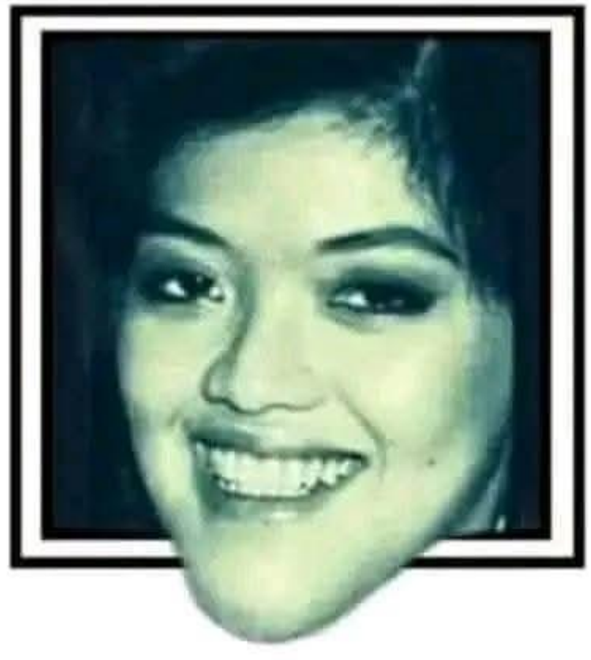

AGILA AT TIGRE, AGILA AT TIGRE

Comments

Top | ✦ Topics | Newest

Pinned by @DtribeFamilia

@DtribeFamilia • 13h ago

WAG PO KAYO MAG - ALALA SISING SISI DIN PO KAMI NA BINOTO NAMIN SI BBM. LAHAT TAYO NABUDOL

1

We're too stoopid to find a job s...

Kumakain Ng Daga · 34m ·

Philippines is the easiest continent to ragebait 💔

You + 43 — 18 comments 1 share

Haha | Comment | Share

Justine John Villegas

Ain't no wayyyy, Philippines is now a continent 🥺😳🙏

Reply 4

MARCOS
+
MALETA
DAILY Tribune
= MARCOLETA

Place 1"X1" ID picture

Liza Marcos
10h ·

. . . and speaking of **FAKE NEWS** . . . "***welcome to entertainment, Pinoy style***" 🤣😂🤣

Senator Imee R. Marcos
2h ·

I did not post this. Thanks.

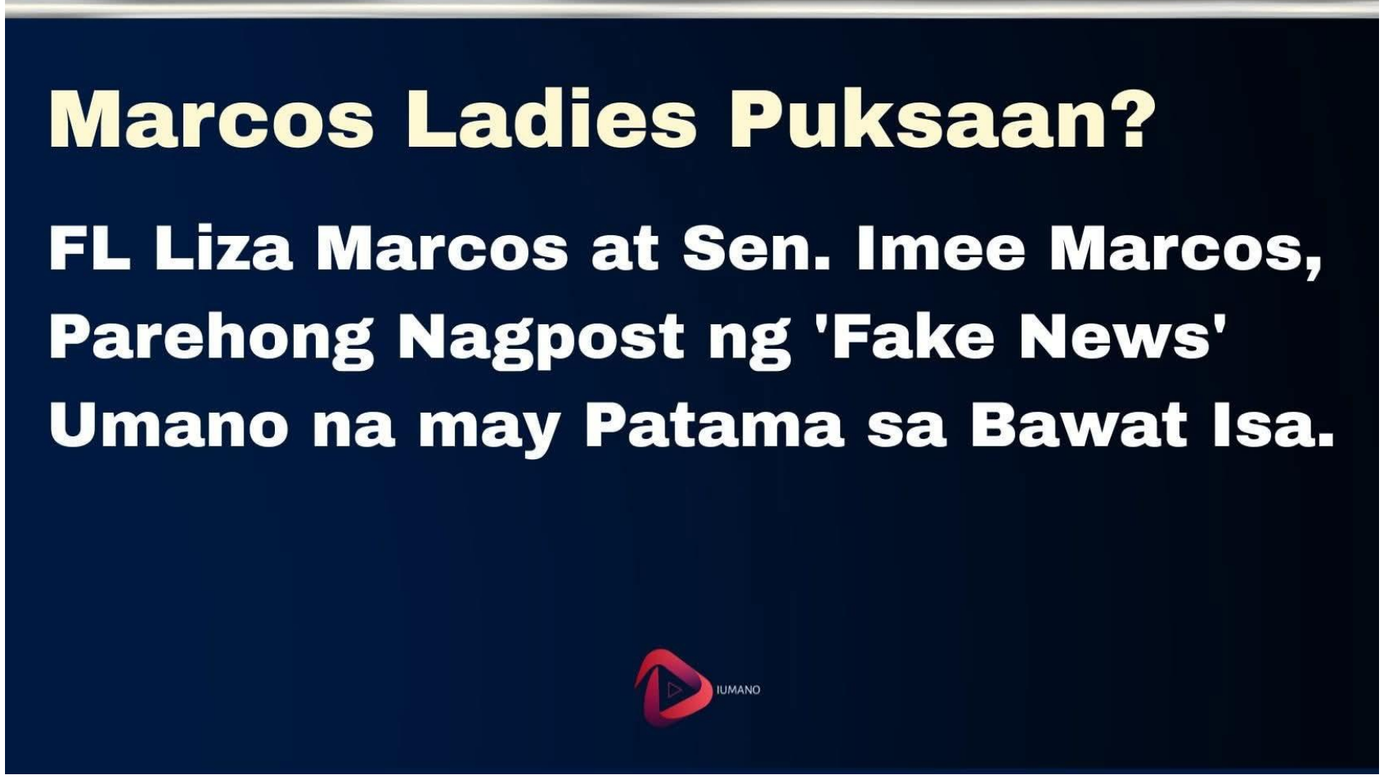

Joseph Brigoli · 1h

Reply 12

Liza Marcos
31m ·

. . . and speaking of **FAKE NEWS** . . . "***welcome to entertainment, Pinoy style***" 🤣😂🤣

Mga DDS

2019 CAMPAIGN CARAVAN

UNITEAM

louieeeemb__ 1h
TOTGA ng PH daw si Leni, The One That Got Away?
The One That HAdn't been Chosen po. Just in case hindi clear.
11
jeremylayson 21m
Si DUTERTE ang tunay na TOTGA
The One That Got Arrested
1

TRANSPARENCY & DEMOCRACY IN QUESTION?
TRACKING I.N.C'S POLITICAL SUPPORT THROUGH THE YEARS

PRESIDENT

1986

FERDINAND MARCOS

1992

DANDING COJUANGCO

1998

JOSEPH ESTRADA

2004

GLORIA ARROYO

2010

NOYNOY AQUINO

2016

RODRIGO DUTERTE

2022

BONGBONG MARCOS

VICE PRESIDENT

1986

ARTURO TOLENTINO

1992

JOSEPH ESTRADA

1998

GLORIA ARROYO

2004

NOLI DE CASTRO

2010

MAR ROXAS

2016

BONGBONG MARCOS

2022

SARA DUTERTE

IGLESIA NI KULTO MANALO
BOOOOOOOO

Cell & Molecular Biology
freshman
PHILIPPINE STAR
/JESSE BUSTOS

PG
PROGRESS
25 KG

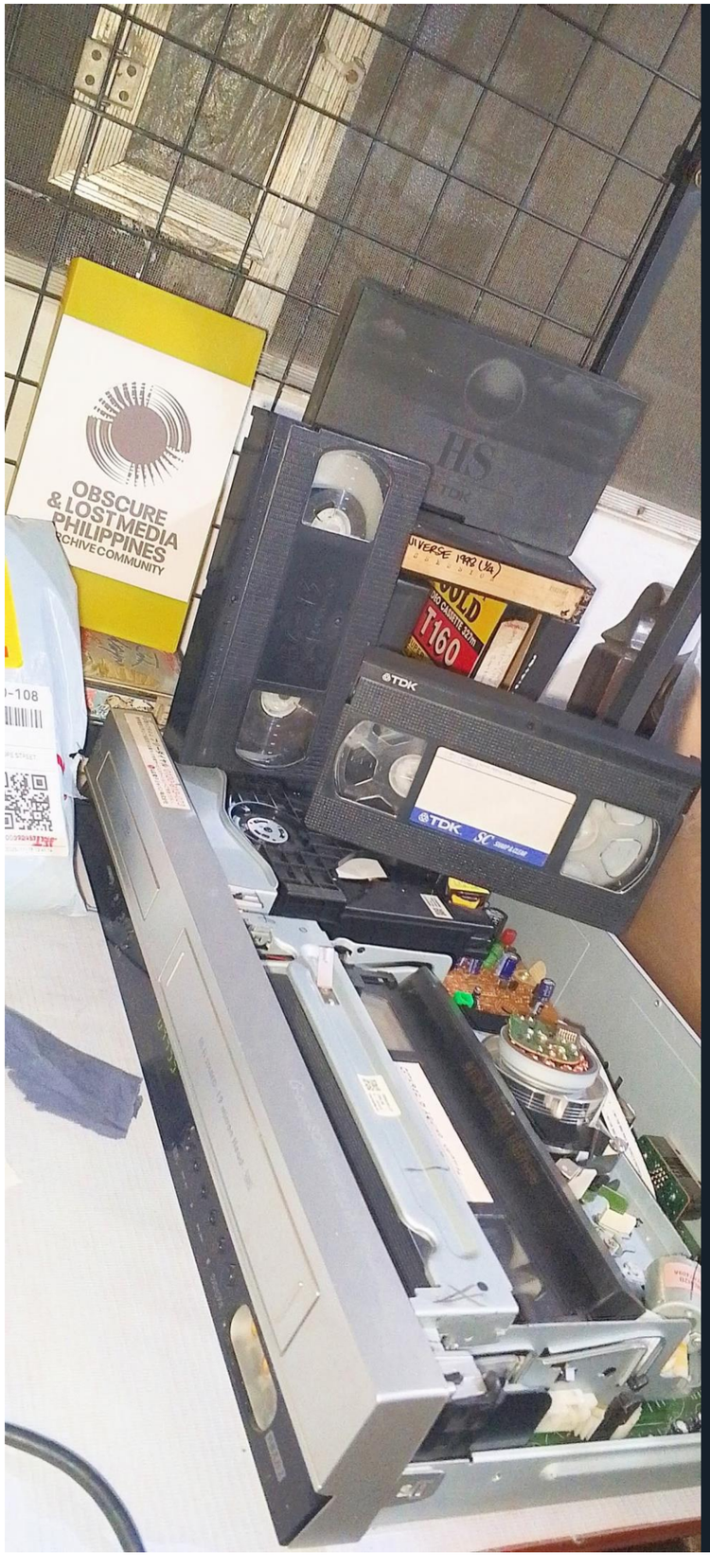
OBSCURE
& LOST MEDIA
PHILIPPINES
ARCHIVE COMMUNITY
T160
TDK

"KUNG WALANG CORRUPT WALANG MAHIRAP PNOY
DIALYZERISLIFE♿😌
@Obi_Prodigalson
𝕏.com
Show translation
Bawal ang yumuko.. 😅😅
Siguradong tusok.. 😅😅
Posted in r/KanalHumor by u/theBitter_theBetter
reddit

Sara Duterte fan fage · Follow

17h ·

SHE WAS RIGHT FROM THE VERY BEGENNING 👊

You + 3.6K 373 comments 96 shares

Haha Comment Share

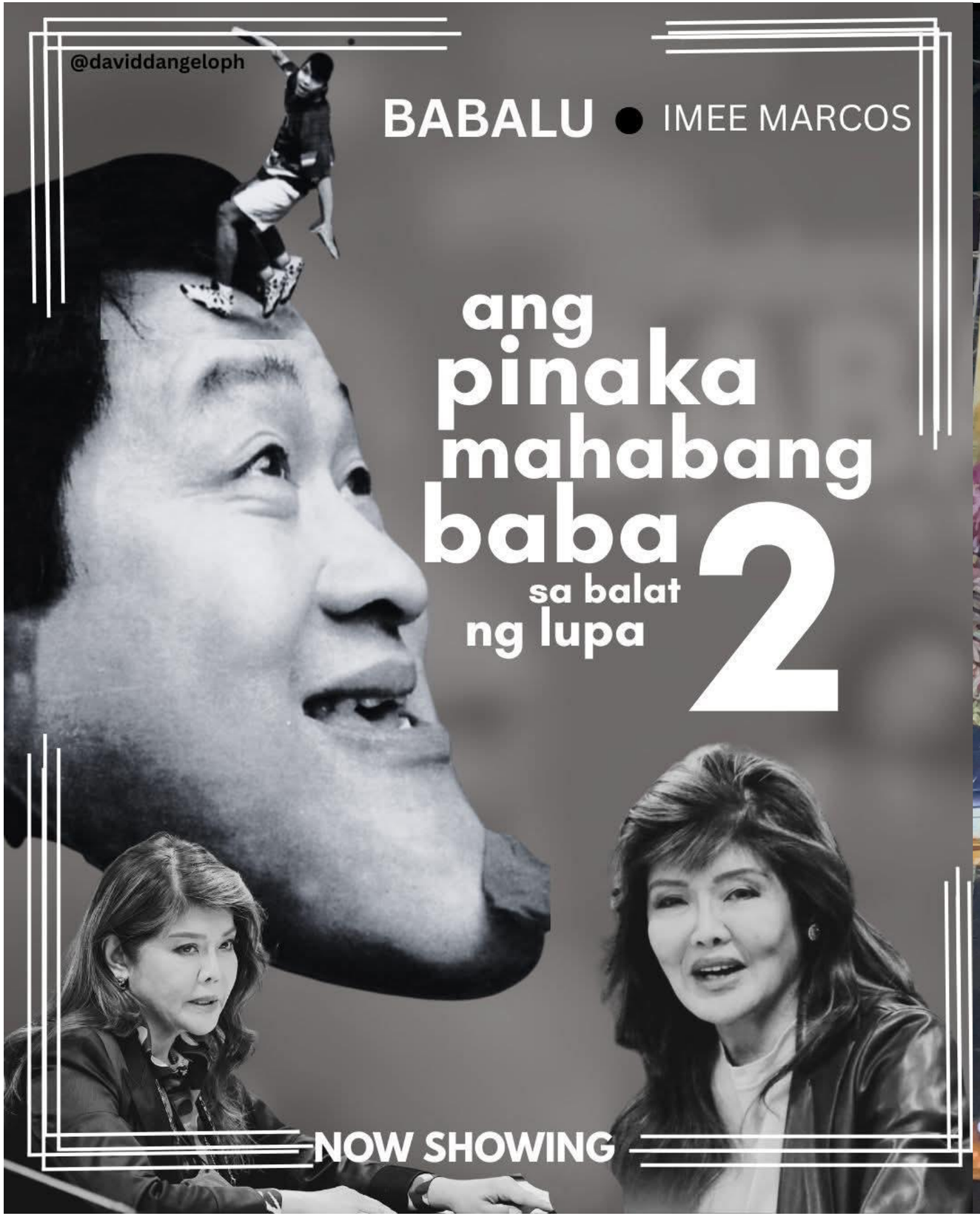
@daviddangeloph
BABALU ● IMEE MARCOS
ang pinaka mahabang baba sa balat ng lupa
2
NOW SHOWING

One Smile. One City. One Heart.
BACOLOD
Stronger Together!

Cignal

A NIGHT WHEN THE UNIVERSE CROWNS ITS QUEEN.

74TH

MISS UNIVERSE
THAILAND

MAIN PAGEANT

NOVEMBER 21, 2025 | FRIDAY (LIVE)
9:00 AM - 12:00 NN

REPLAYS

NOVEMBER 23, SUNDAY | 11:00 AM - 2:00 PM
NOVEMBER 26, WEDNESDAY | 7:00 PM - 10:00 PM
NOVEMBER 29, SATURDAY | 4:00 PM - 7:00 PM

WATCH THE LIVE TELECAST ON METRO CHANNEL

WATCH IT LIVE ON METRO CHANNEL **CH. 69**

RK
Ang ngiting gumiba
Sa mga dds
merry xmass and a happy new year
the hague is waiting
2 down

WALANG MGA DISCAYA
KUNG WALANG ZALDY CO
WALANG ZALDY CO KUNG
WALANG MARTIN ROMUALDEZ
WALANG MARTIN
ROMUALDEZ KUNG WALANG
BONGBONG MARCOS
KAILANGAN PA BANG I-MEMORIZE YAN?

Libreng Notaryo

Except: Deed of Conveyance (Sale/ Donation/EJS, etc)

EVERY FRIDAY

10:00 AM to 3:00 PM

Disclaimer: *Schedule and timings are subject to change due to unforeseen cancellations or necessary adjustments.*

ATTY. RONA PORDAN

Abogada natin sa Konseho

News5 · Follow
42m ·

SEN. RISA SA HATOL KAY GUO: I AM PROUD... THIS MAKES ME FEEL HOPEFUL... See more

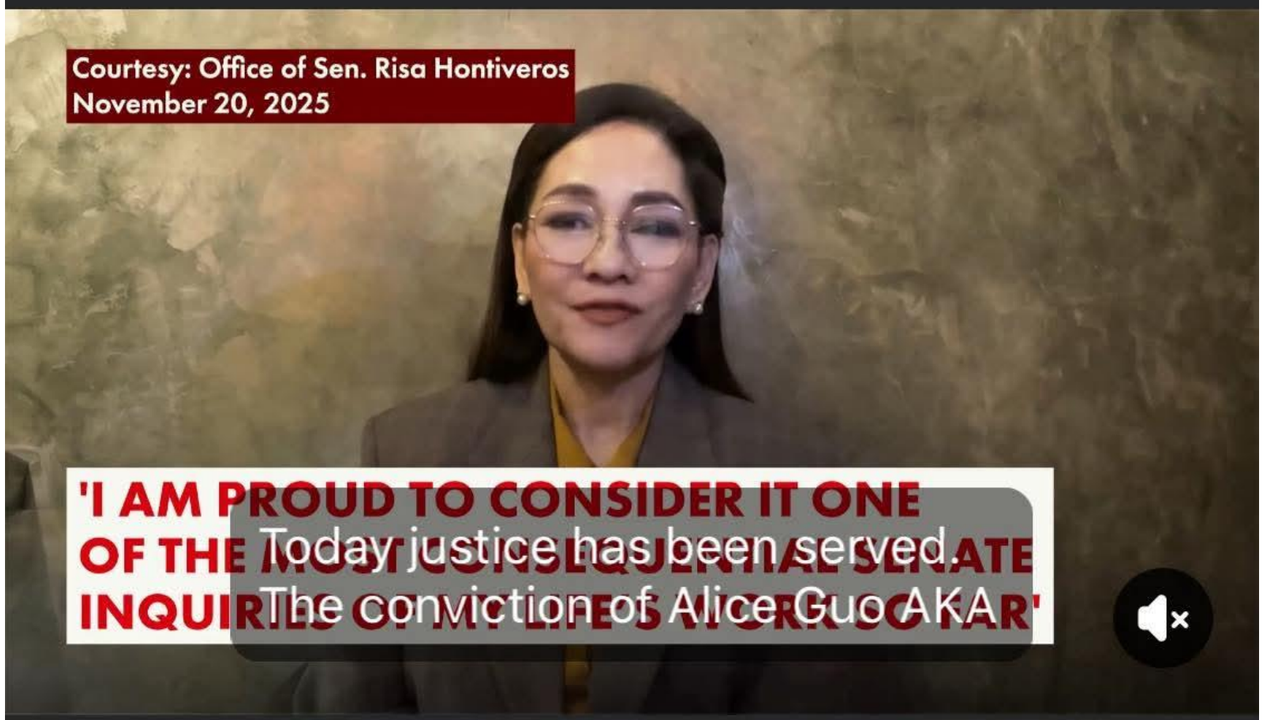

8.8K 2.7K comments 145 shares

Like Comment Share

Congressman Kiko Barzaga · Follow
Kamusta naman yung bilyon-bilyong budget insertions mo?

Like Reply 2K

Zaldy Co

Co rruption

Mar Co s

Co mmission

The Philippines is entering the CO Era

Co
Cobalt
58.933

Flood Co ntrol

Cro Co dile

Co ntractor

Co nfidential Funds

Co ntroversy

SCIENCE DEPARTMENT

FOLLOW US

SASH FACTOR PRESENTS

74TH MISS UNIVERSE THAILAND

OFFICIAL TOP 30

INDIA
GUADELOUPE
CHINA
THAILAND
DOMINICAN REP.
BRAZIL
RWANDA
COTÉ D'IVOIRE
COLOMBIA
NETHERLANDS
CUBA
BANGLADESH
JAPAN
PUERTO RICO
USA

MEXICO
PHILIPPINES
ZIMBABWE
COSTA RICA
MALTA
CHILE
CANADA
MU LATINA
CROATIA
VENEZUELA
GUATEMALA
PALESTINE
NICARAGUA
FRANCE
PARAGUAY

All Around International Pageant Portal

Graphics by Hasmin Joash

WHAT'S THE BIG DIFFERENCE?

The **big difference** between Catholics and Non-Catholic Christians is that:

The Catholic Church
was founded by the
Son of God.
By God Himself.

And all non-Catholic Christian religions - everyone of them - was founded by a fallible man.

ELECTED GOVERNMENT OFFICIALS SALARY

Department of Budget and Managment

President
₱423,723/Month

Vice President
₱374,678/Month

Senate President
₱374,678/Month

Speaker of the House of Representatives
₱374,678/Month

Senator
₱312,902/Month

Congressman (Representative)
₱312,902/Month

City Mayor
₱207,978/Month

Provincial Governor
₱207,978/Month

Vice Mayor
(Manila, QC, and highly urbanized cities)
₱162,877/Month

Provincial Vice-Governor
₱162,877/Month

Vice Mayor
(component cities)
₱127,557/Month

Municipality Mayor
(Depends on the Class of Municipalities)
₱111K-141K/Month

Councilor
(Depends on the Cities and Municipalities
54K-144K/Month

Barangay Captain
(depends on the classification of the city-
13K-36K/Month

PINOY HISTORY

MEGACHURCH PASTOR

NETWORTH: $300 MILLION
OWNS A PRIVATE JET
ON HIS THIRD MARRIAGE

THE POPE

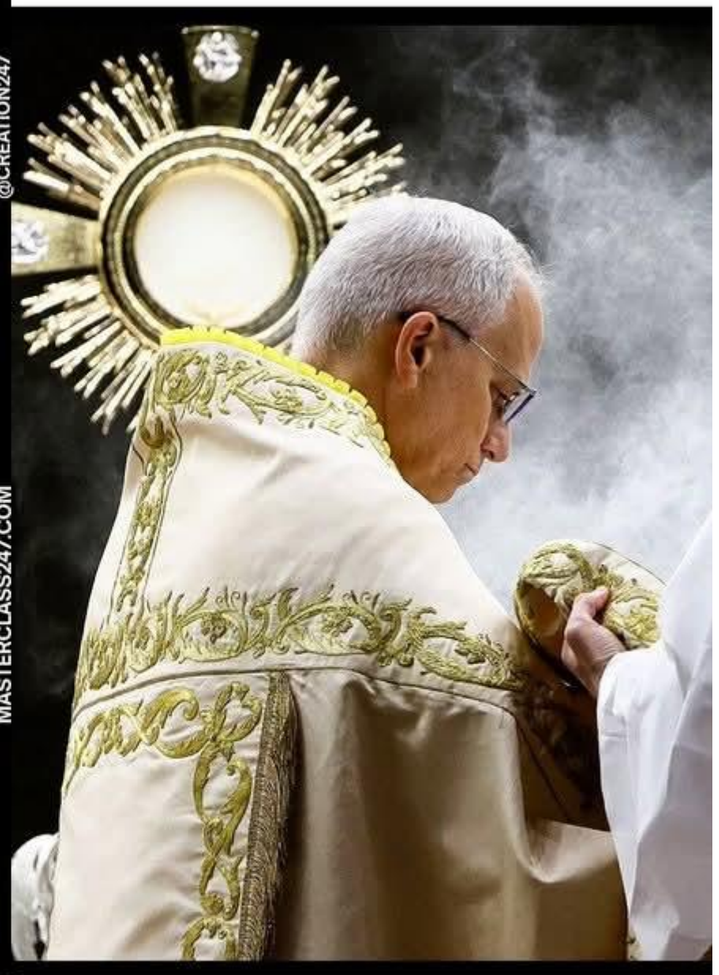

NETWORTH: $0
NO PRIVATE JETS
CELIBATE FOR LIFE

THE.ART.OF.PURPOS

74TH MISS UNIVERSE

TOP 12

CHILE	VENEZUELA
COLOMBIA	CHINA
CUBA	PHILIPPINES
GUADELOUPE	THAILAND
MEXICO	MALTA
PUERTO RICO	COTE D'IVOIRE

GMA INTEGRATED NEWS

Sunday

MISS FAKE NEWS
jeremy de guzman

MISS FAKE NEWS
jeremy de guzman

Reclusion perpetua
Mangifera indica

Reclusion perpetua
Mangifera indica

PROTECT VICE PRESIDENT SARA DUTERTE

Jomar Sierra Tena • 2h •

Kaninong administrasyon Ang may pinaka corrupt? survey lang ✌️ ✌️ let's go!... See more

109 67 comments

109 67

SHOOTING

BLOCKING

COOKING

MEXICCO

MISS ✦ UNIVERSE

Q: If you win, the title of Miss Universe tonight, how would you use this platform to empower young girls?

"As Miss Universe, I will say to them: believe in the power of your authenticity. Believe in yourself. Your dreams matter, your heart matters, and no, never let anyone make you doubt about your worth, because you worth everything. And you are powerful, and your voice needs to be heard. Thank you."

Fátima Bosch

MISS UNIVERSE MEXICO

INQUIRER.NET

MISS ✦ UNIVERSE

Q: If you win, the title of Miss Universe tonight, how would you use this platform to empower young girls?

"As Miss Universe, I will say to them: believe in the power of your authenticity. Believe in yourself. Your dreams matter, your heart matters, and no, never let anyone make you doubt about your worth, because you worth everything. And you are powerful, and your voice needs to be heard. Thank you."

Fátima Bosch

MISS UNIVERSE MEXICO

INQUIRER.NET

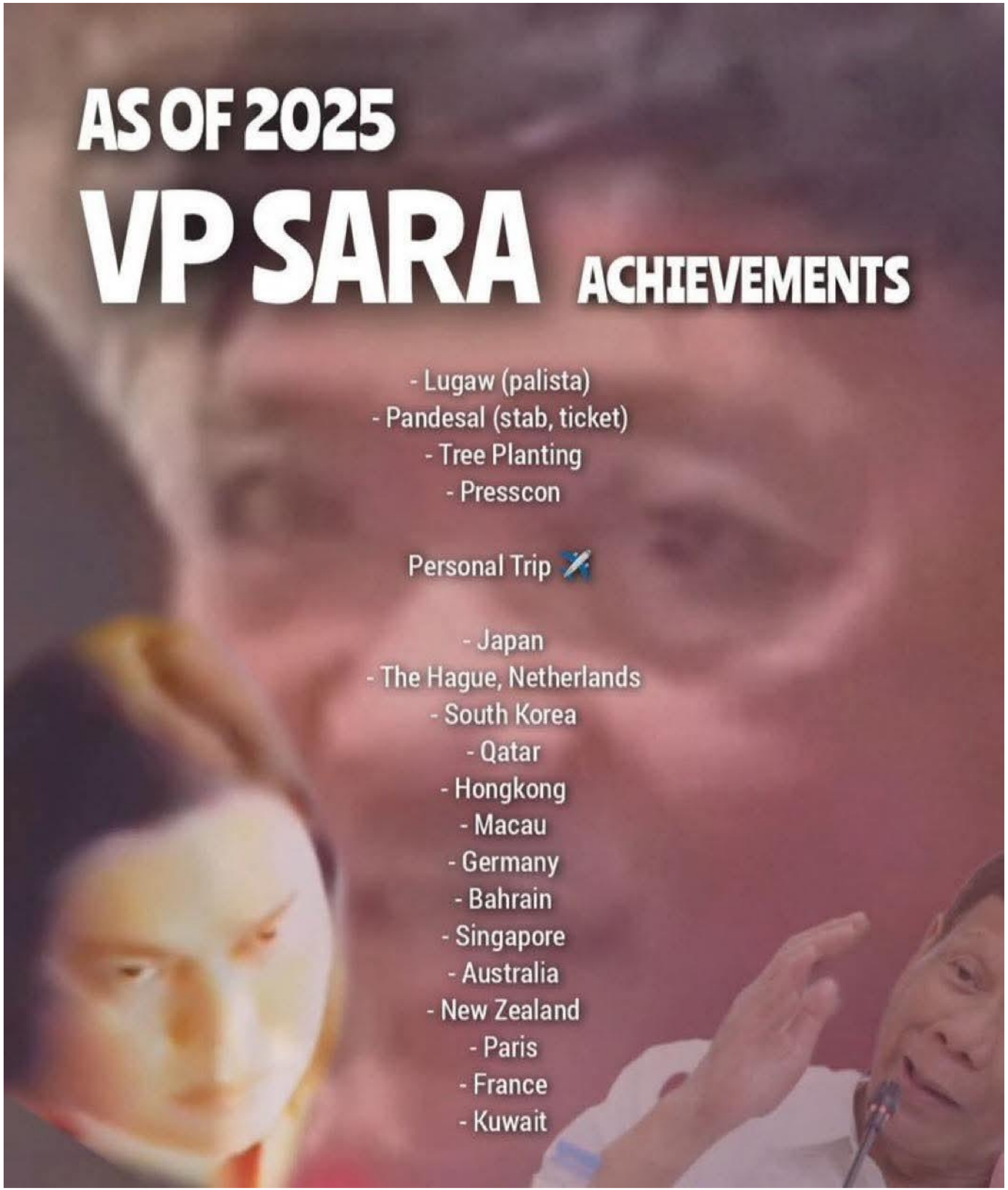
AS OF 2025
VP SARA ACHIEVEMENTS
- Lugaw (palista)
- Pandesal (stab, ticket)
- Tree Planting
- Presscon
Personal Trip ✈️
- Japan
- The Hague, Netherlands
- South Korea
- Qatar
- Hongkong
- Macau
- Germany
- Bahrain
- Singapore
- Australia
- New Zealand
- Paris
- France
- Kuwait

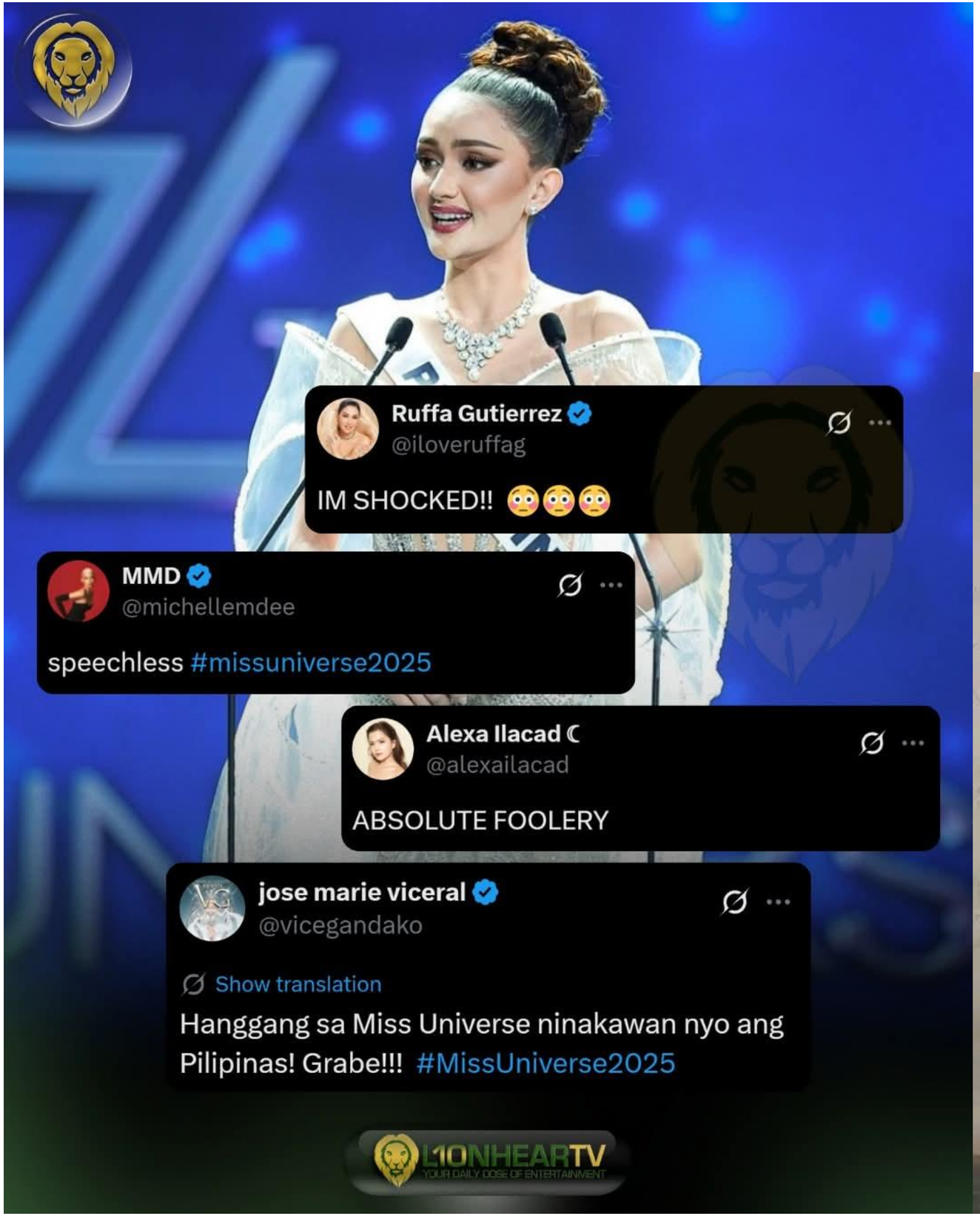
Ruffa Gutierrez
@iloveruffag
IM SHOCKED!! 😳😳😳
MMD
@michellemdee
speechless #missuniverse2025
Alexa Ilacad ☾
@alexailacad
ABSOLUTE FOOLERY
jose marie viceral
@vicegandako
Show translation
Hanggang sa Miss Universe ninakawan nyo ang Pilipinas! Grabe!!! #MissUniverse2025
LIONHEARTV
YOUR DAILY DOSE OF ENTERTAINMENT

LIVE
Parental Guidance

AHTISA
MANALO

KHTISA
MANALO

MISS
PHILIP

Miss Universe Judge Who Quit Before Finals Posts Explosive New Instagram Statement

5,433 1,595 1,001

omarharfouch Miss Mexico is a Fake winner . I Omar Harfouch declared yesterday exclusively on the Americain HBO, 24 hours before the Miss Universe final, that Miss Mexico would win—because Miss Universe owner Raúl Rocha is in business with Fatima Bosch's father. All details will be showed in May 2026 on HBO. Raul Rocha and his son urged me, week ago in Dubai, to vote for #Fatima Bosh because they need her to winn "because it will be good for our business" they said to me ! #omarharfouch #fatimahbosh #missunivers #missmexico #raulrocha #

BinSentiments

Ka Leody De Guzman

3h · Waiian • SOFTIE ·

Mensahe mula sa inyong old stunna.

Ganito ko raw kayo kausapin. Sabi ng m... See more

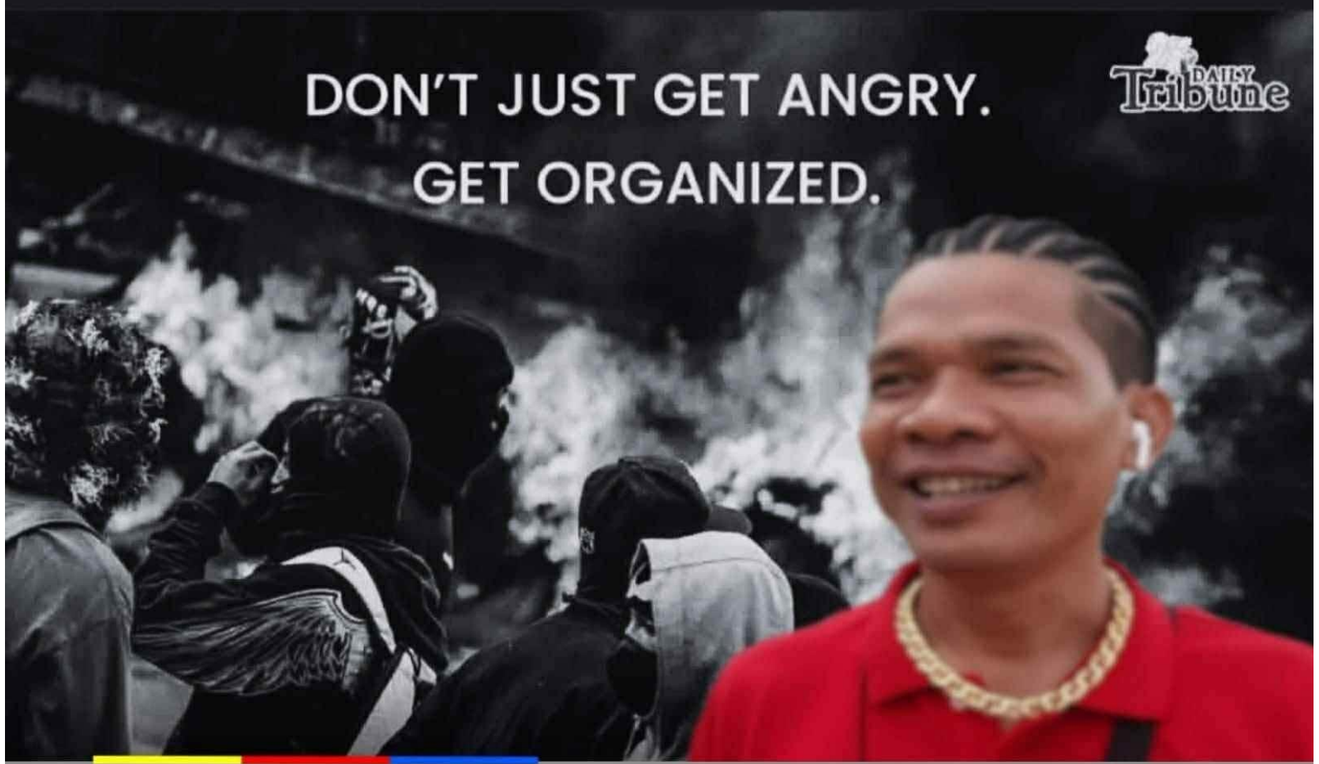

Ka Leody De Guzman officially changes his name to "Cuh Leody" to court the Gen-Z vote

Published by: Admin 5

Disclaimer: This is Satire

2PH4U INDIO NEWS

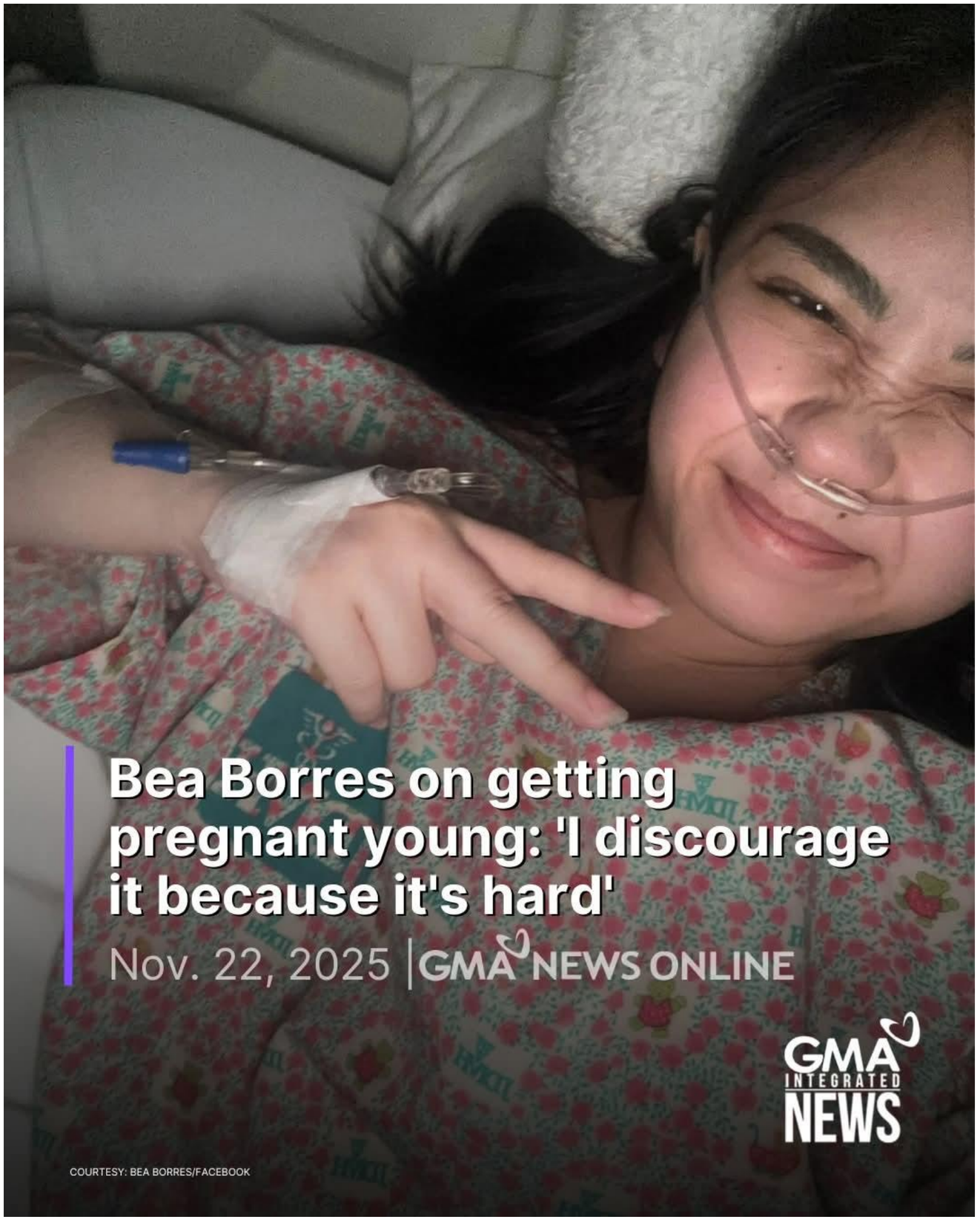
Bea Borres on getting pregnant young: 'I discourage it because it's hard'
Nov. 22, 2025 | GMA NEWS ONLINE
GMA INTEGRATED NEWS
COURTESY: BEA BORRES/FACEBOOK

O-A
@odashaflop

Show translation

KASALANAN TO LAHAT NI @PreciousPaulaN NAG 11:11 SIYA NANG 11:13 NA!!!!;!;&,

Precious Paula Nicole
@PreciousPaulaN

𝕏.com

11:11!!!! SANA MANALO SI AHTISAAAAAA!!!

11:13 AM · 11/21/25 · **443** Views

LIONHEARTV
YOUR DAILY DOSE OF ENTERTAINMENT

BinSentiments

PROUD
DAD
BRENT MANALO
BIANCA MANALO
CHELSEA MANALO
AHTISA MANALO

TODAY IN HISTORY

NOVEMBER 23, 2009

ANNIVERSARY OF MAGUINDANAO MASSACRE

PHOTO | CCTV

TRIVIA AND FACTS PHILIPPINES

VENEZU
PHILIPPIN
MEXICO

VENEZU
PHILIPPIN
MEXICO

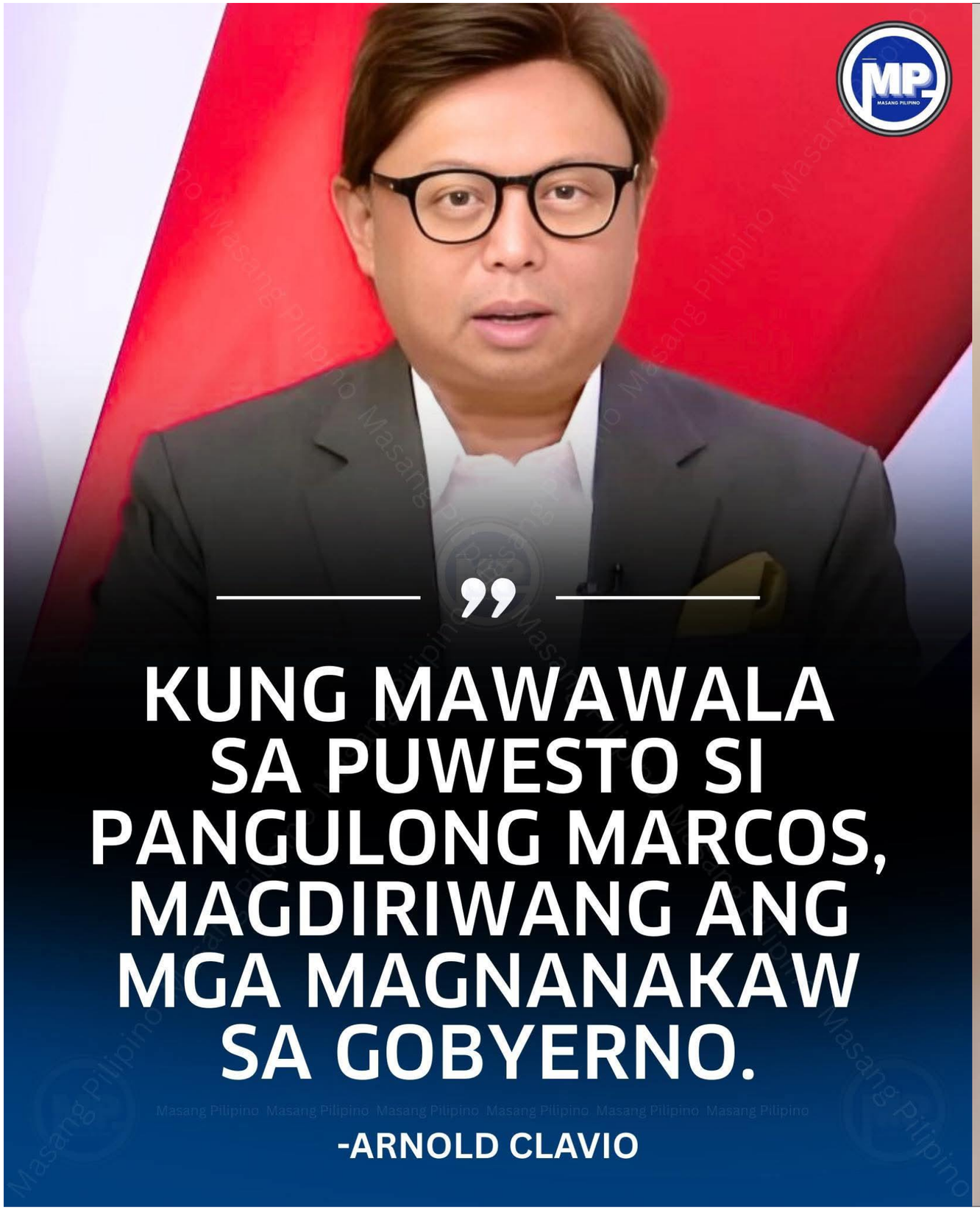
MP
MASANG PILIPINO
”
KUNG MAWAWALA SA PUWESTO SI PANGULONG MARCOS, MAGDIRIWANG ANG MGA MAGNANAKAW SA GOBYERNO.
Masang Pilipino Masang Pilipino Masang Pilipino Masang Pilipino Masang Pilipino Masang Pilipino
-ARNOLD CLAVIO

HARRY ROQUE

GMA News
3m ·

MEXICO IS MISS UNIVERSE 2025! 👑

Mexico's Fatima Bosch is the newly crowned #MissUniverse2025 in Bangkok, Thailand.

Certified Yabang Pinoy · 2m
If sara Duterte was in her 20S malamang malaki ang chance na manalo sya

Pia and Sara are Half Filipino Half German

Reply 5

Vince Neil Palas · 1m
tamaaa Gian Dinglasan Mendoza

See translation

Reply

Congratulations!

FATIMA BOSCH

MISS UNIVERSE 2025

GMA INTEGRATED NEWS

Send a gift

COURTESY: FATIMA BOSCH/INSTAGRAM

November 23

Feast of Christ the King

Our Lord Jesus Christ, King of the Universe

ewtnnews.com

“Teachers deserve **the best** for their hardwork”

THE “BEST”:

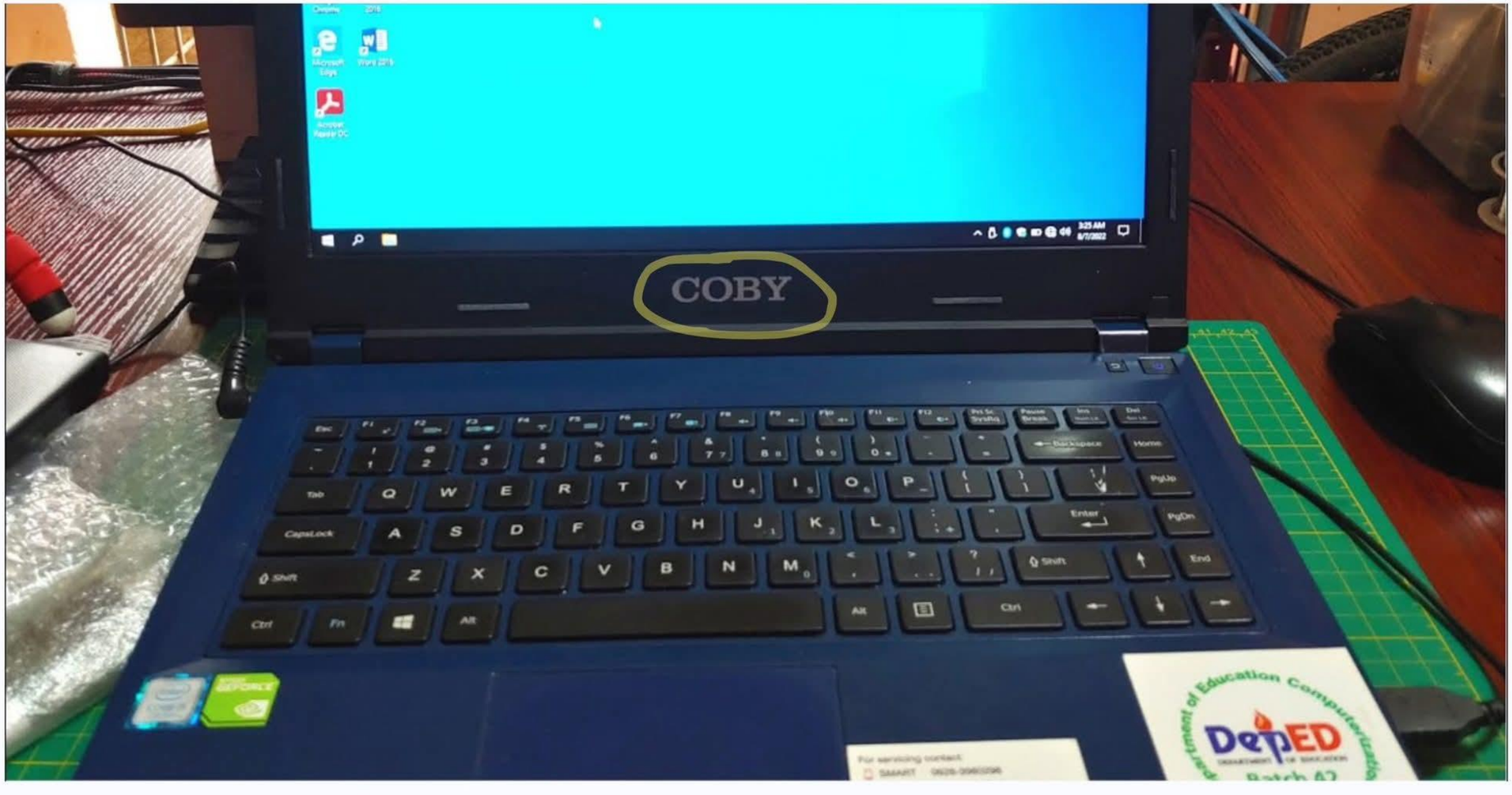

.EXE TECH SOLUTIONS www.facebook.com/exetechsolutions

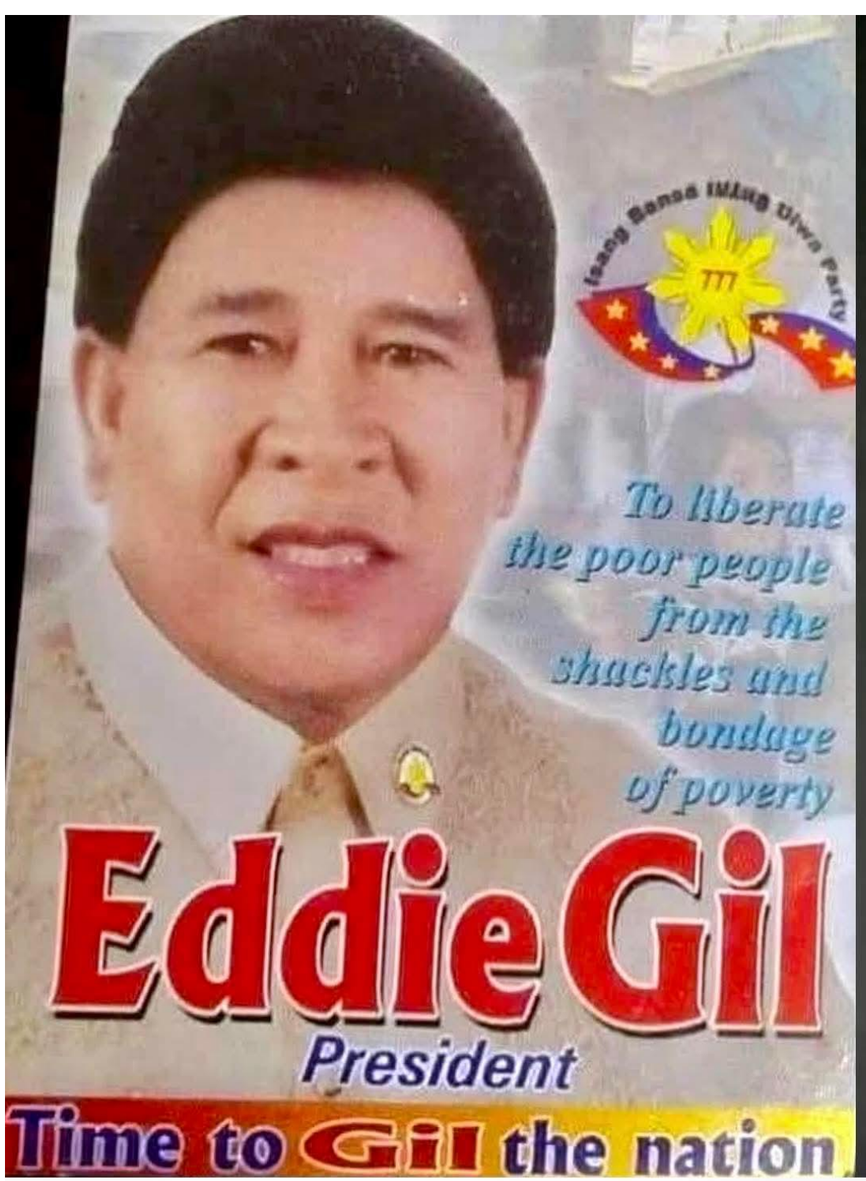

ITS TIME TO GIL THE NATION

Wilson Bautista Valdez
2h ·

Best in uniform
Sino para sa inyo mga kababayan?
#BestInCostume #BestInUniform

MISS

Track and Intensity Forecast of Tropical Depression VERBENA

24 November 2025, 5PM Tropical Cyclone Bulletin #5

110°E 115°E 120°E 125°E 130°E 135°E

24°N 21°N 18°N 15°N 12°N 9°N 6°N

Legend

- Super Typhoon
- T Typhoon
- Severe Tropical Storm
- S Tropical Storm
- D Tropical Depression
- L Low Pressure Area
- Area with at least storm-force winds (89 km/h, 48 kt or higher)
- Area with at least strong winds (39 km/h, 22 kt or higher)

2PM 29 Nov. 2025 (Sat.)
2PM 28 Nov. 2025 (Fri.)
2PM 27 Nov. 2025 (Thu.)
2AM 27 Nov. 2025 (Thu.)
2PM 26 Nov. 2025 (Wed.)
2AM 26 Nov. 2025 (Wed.)
2PM 25 Nov. 2025 (Tue.)
2AM 25 Nov. 2025 (Tue.)
2PM 24 Nov. 2025 (Mon.)

Cignal

CHRISTMAS CHANNEL BLOWOUT

Enjoy an All Out HBO Experience!

HBO HITS

HBO family

HBO

CINEMAX

HBO Signature

All Out Christmas

Enjoy for as low as Cignal Load 300 and Postpaid Plan 290!

Harry Roque ✓
15h · 🌐

😄 8.9K 682 254

Most relevant ⌄

David D'Angelo ✓ · 20m

HARRY ROQUE IKULONG!
JAIL HARRY ROAQUE NOW!

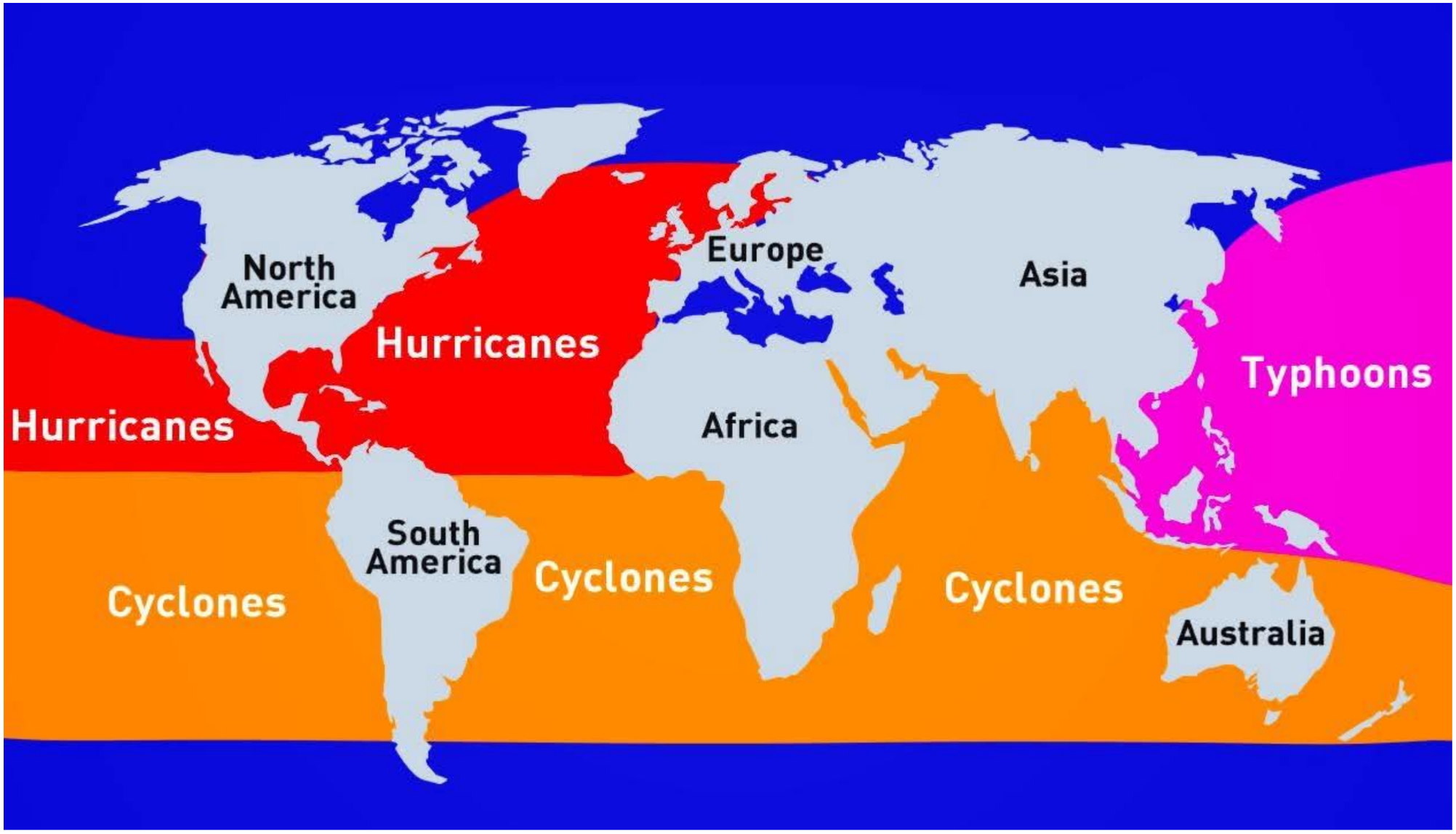
North America
Hurricanes
Hurricanes
Europe
Asia
Typhoons
Africa
South America
Cyclones
Cyclones
Australia

PLAZA LIBERTAD
PUBLIC TOILET
Free WiFi FOR ALL
Iloilo Plaza Public Toilet

RUSSIA
Current frontline
UKRAINE
Proposed Donetsk demilitarized zone
Luhansk
Proposed Ukrainian land concessions
Donetsk
Zaporizhzhia
Kherson
Crimea

Bacolod Plaza Public Toilet

UNIVERSITY OF PERPETUAL HELP SYSTEM DALTA
ANG IKAPITONG UTOS:
HUWAG KANG MAGNAKAW
The Perpetualite
Photo: Christian Samuya

UNIVERSITY OF PERPETUAL HELP SYSTEM
SUPPORTS
#7 BONGBONG BBM MARCOS
FOR PRESIDENT
#4 INDAY SARA
FOR VICE-PRESIDENT
and the UNITEAM
BIÑAN • LAS PIÑAS • GMA • CALAMBA • MANILA • MOLINO • MALASIQUE • ISABELA

CHARACTER DEVELOPMENT

NOVEMBER 14

NOVEMBER 24

NEXT EPISODE

CHARACTER DEVELOPMENT

NOVEMBER 14

NOVEMBER 24

NEXT EPISODE

PIAA

Morning Coffee Tho... · **Follow** ···

59m ·

Rare DDS collectible carton cutout standee.
The Hague Edition.

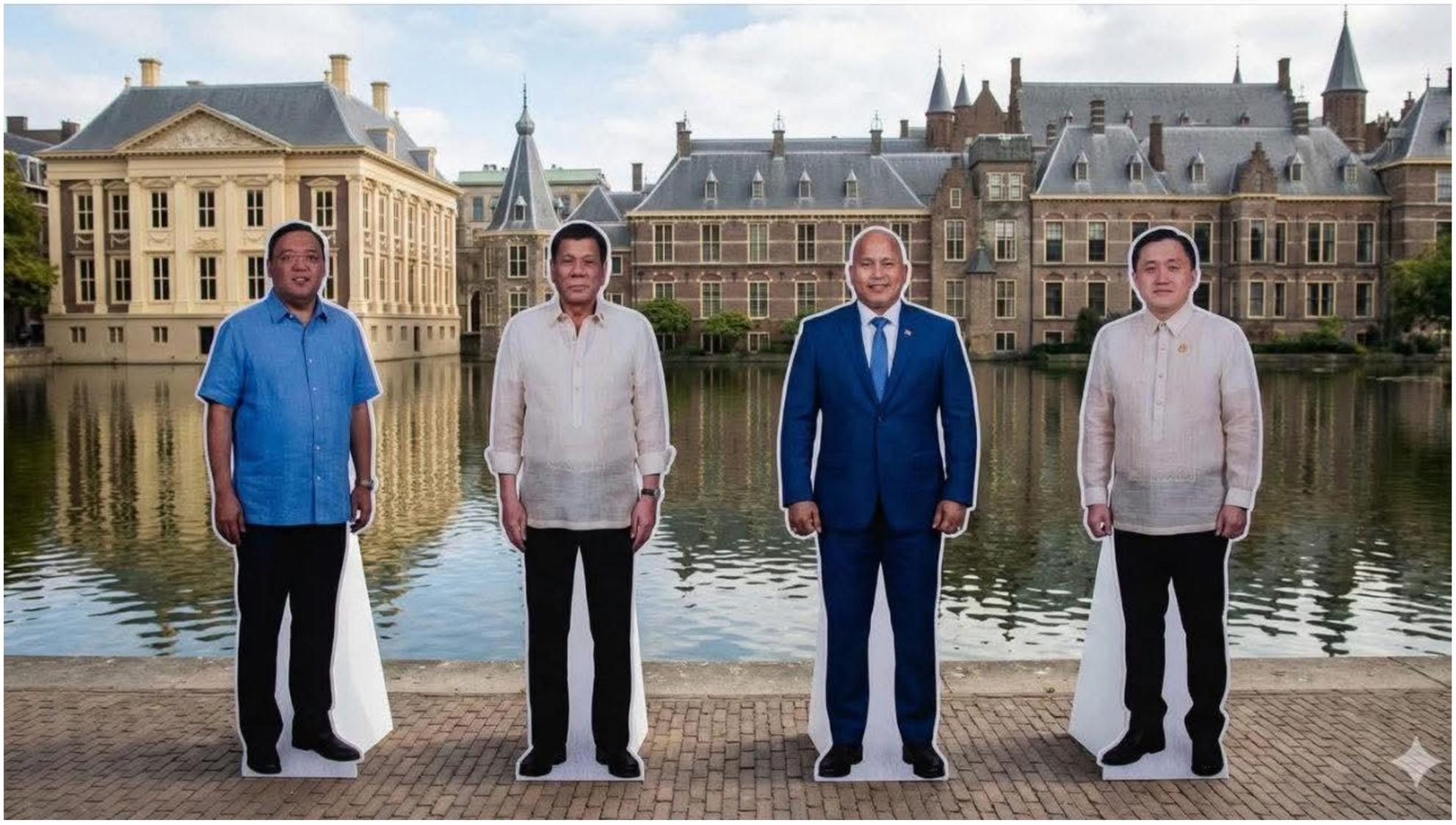

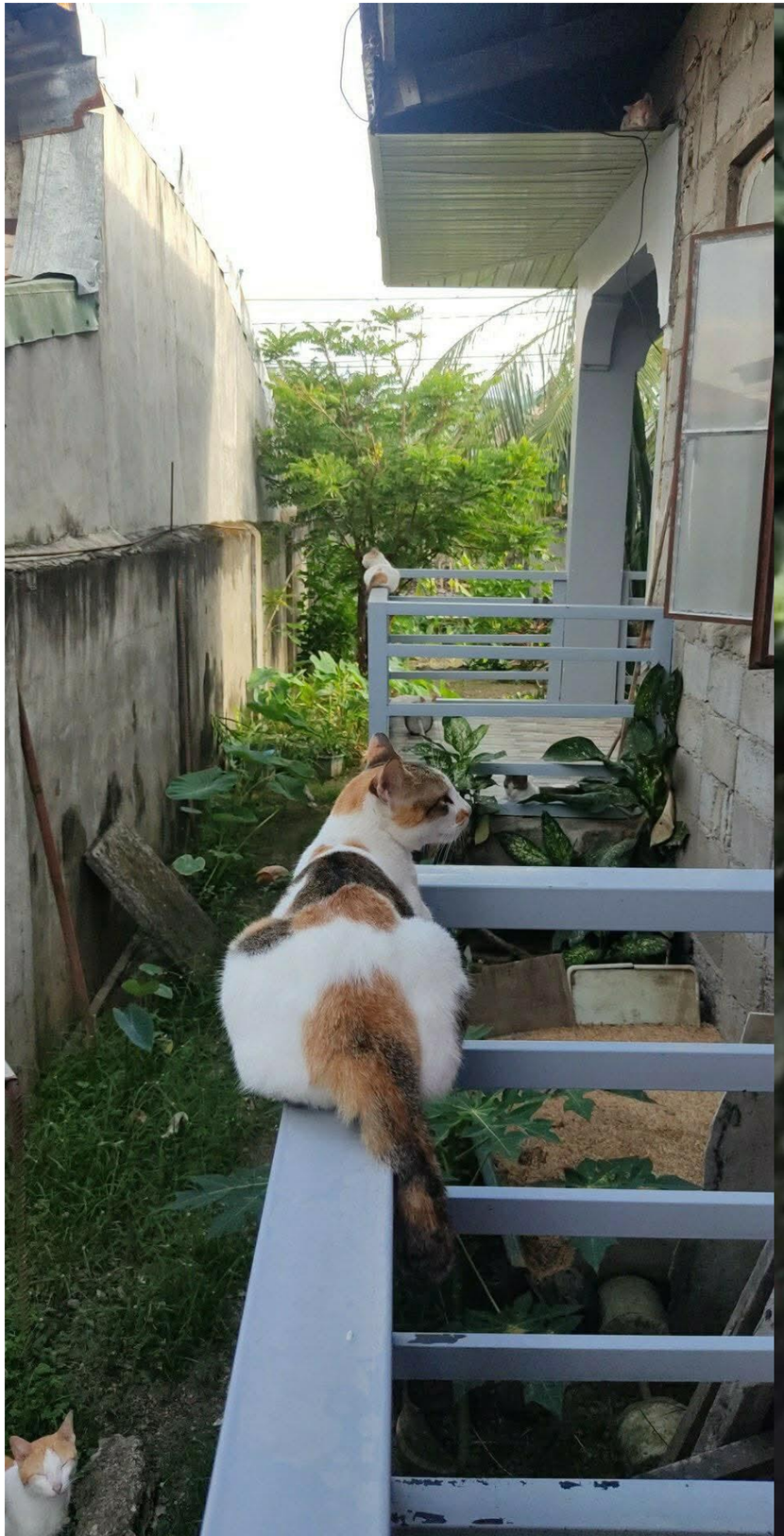

photo: Harry Roque (Facebook)
Pray for me.
ATTY. HARRY ROQUE
Dating presidential spokesperson
November 24, 2025
Sa pagkansela ng korte sa kaniyang pasaporte
NEWS5

NOVEMBER 24, 2025

“IKULONG NA ANG KORAP!„

#DZRV846
#AngRadyoNgSimbahan

makinig.

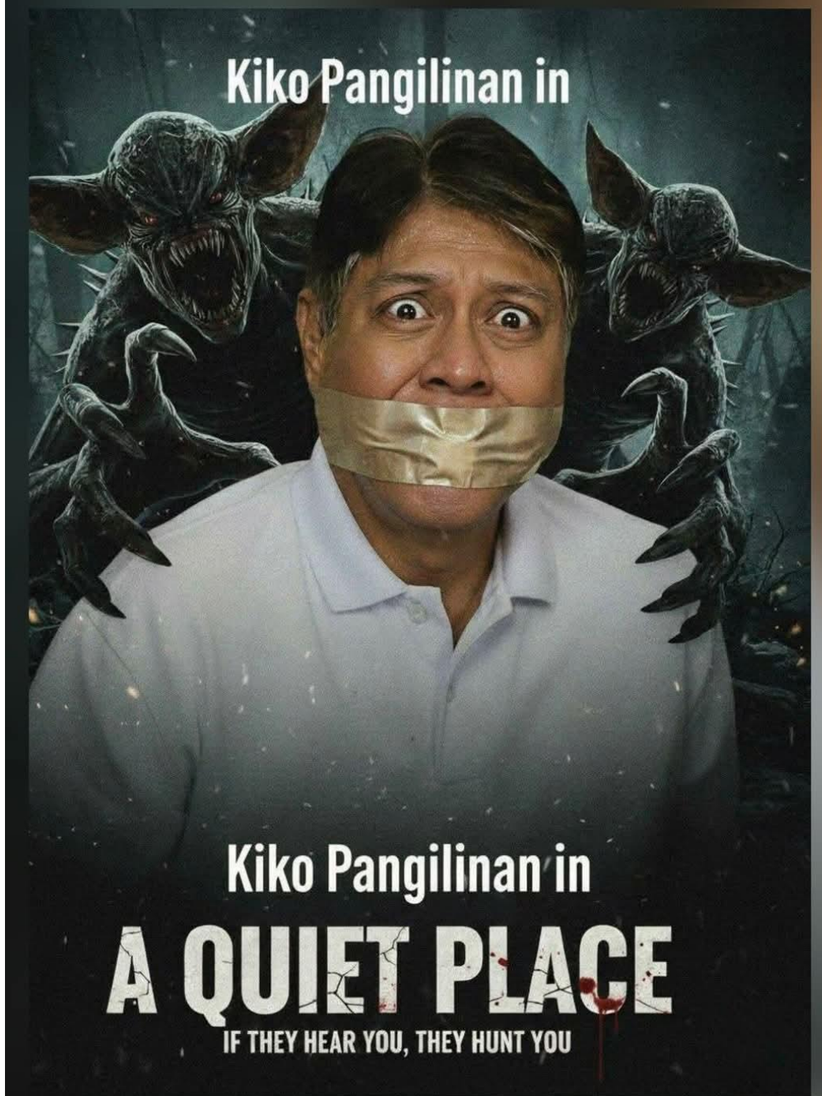

Senate of the Philippines
16m ·

Kiko Pangilinan
1d ·

IPASA NA ANG INDEPENDENT PEOPLE'S COMMISSION!
💪🇵🇭... See more

You + 65 4 comments

Like Comment Share

Link to post copied to clipboard

BRING THEM HOME

Season 1
Season 2
Season 3
Season 4
Season 5
Season 6

asher
ramos

Rep. Zaldy Co

397K followers • **15** following

Rep. Zaldy Co

651K followers • **15** following

FILE
ANC HD
TV PATROL
DOJ: WALANG RECORD ANG BUREAU OF IMMIGRATION NA LUMABAS NG BANSA SI CASSANDRA LI ONG
Napakikinggan ang TV Patrol sa AM radio sa DZMM Radyo Patrol 630 at napapanood sa DZ

FILE
ANC HD
TV PATROL
DOJ: WALANG RECORD ANG BUREAU OF IMMIGRATION NA LUMABAS NG BANSA SI CASSANDRA LI ONG
Napakikinggan ang TV Patrol sa AM radio sa DZMM Radyo Patrol 630 at napapanood sa DZ

ĐT: 0822 882 269

SWELDO
BONUS

Zaldy 27 Co Cobalt 58.933

27 Co Cobalt 58.933 rruption

27 Co Cobalt 58.933 ntractors

27 Co Cobalt 58.933 oking

The Philippines is entering the CO Era v.2

27 Co Cobalt 58.933

Iba na 27 Co Cobalt 58.933 long

Mar 27 Co Cobalt 58.933 s

27 Co Cobalt 58.933 -accused

Flood 27 Co Cobalt 58.933 ntrol

SCIENCE DEPARTMENT

FOLLOW US

PAGEANTRY
OFFICAL
The Grand
HOMECOMING
NETHERLANDS
PHILIPPINES

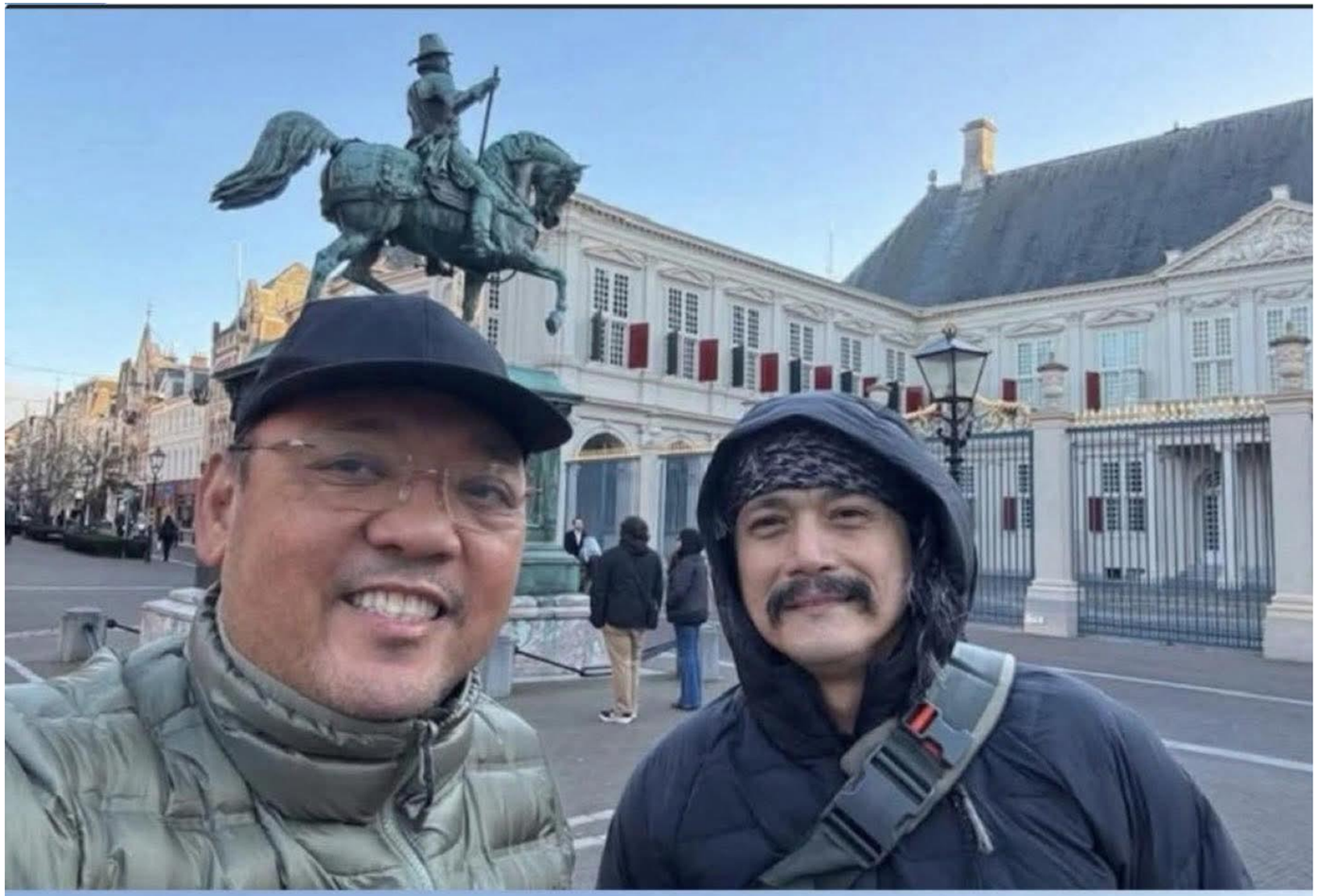

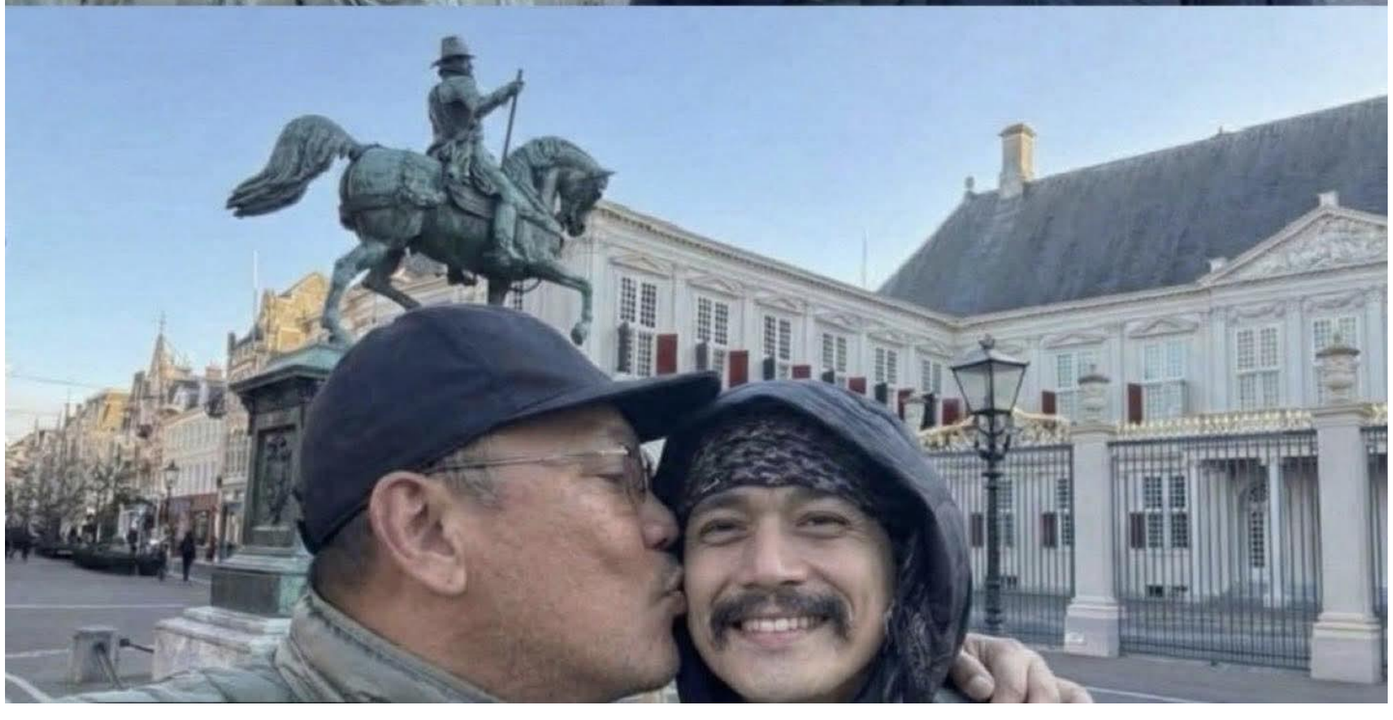

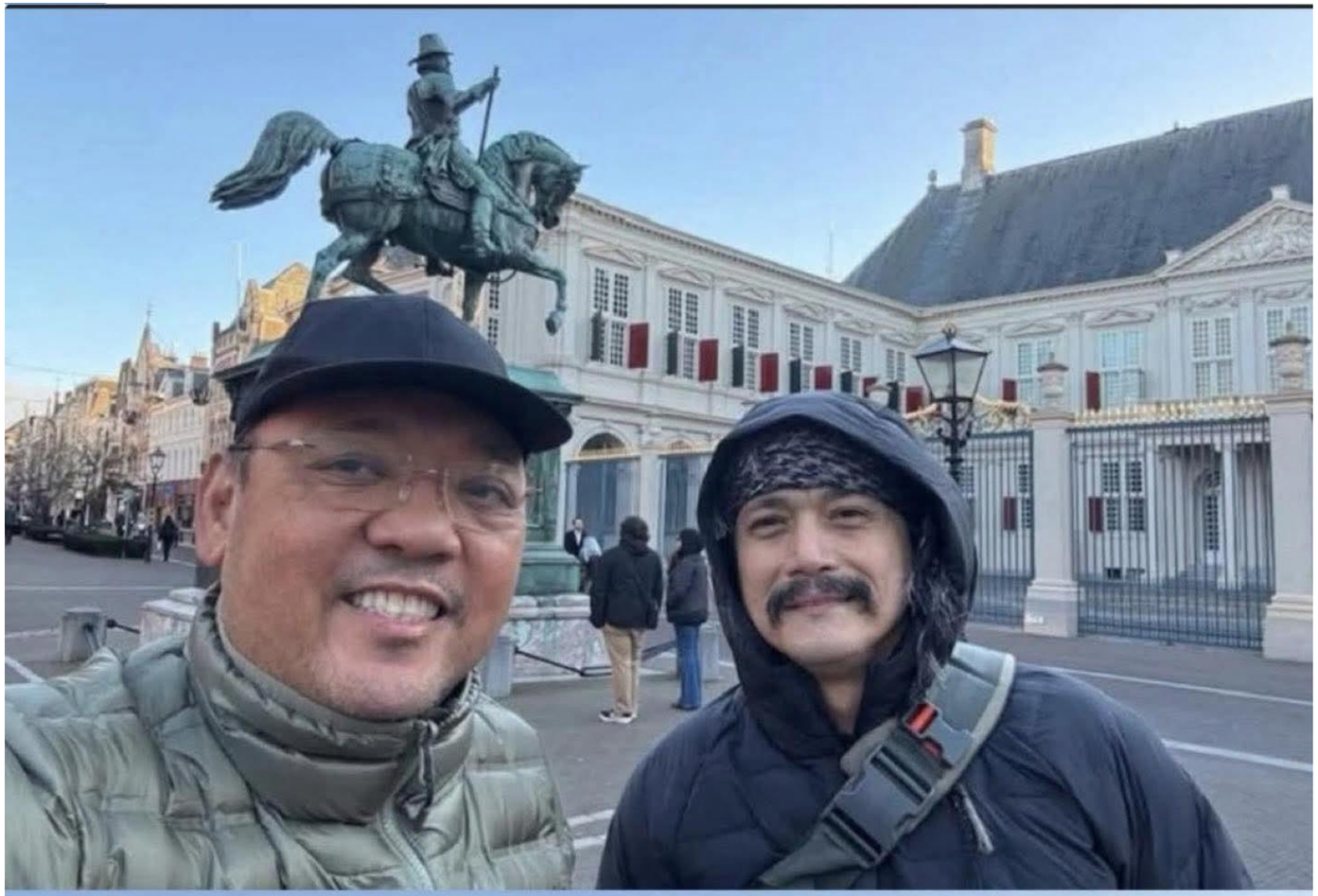

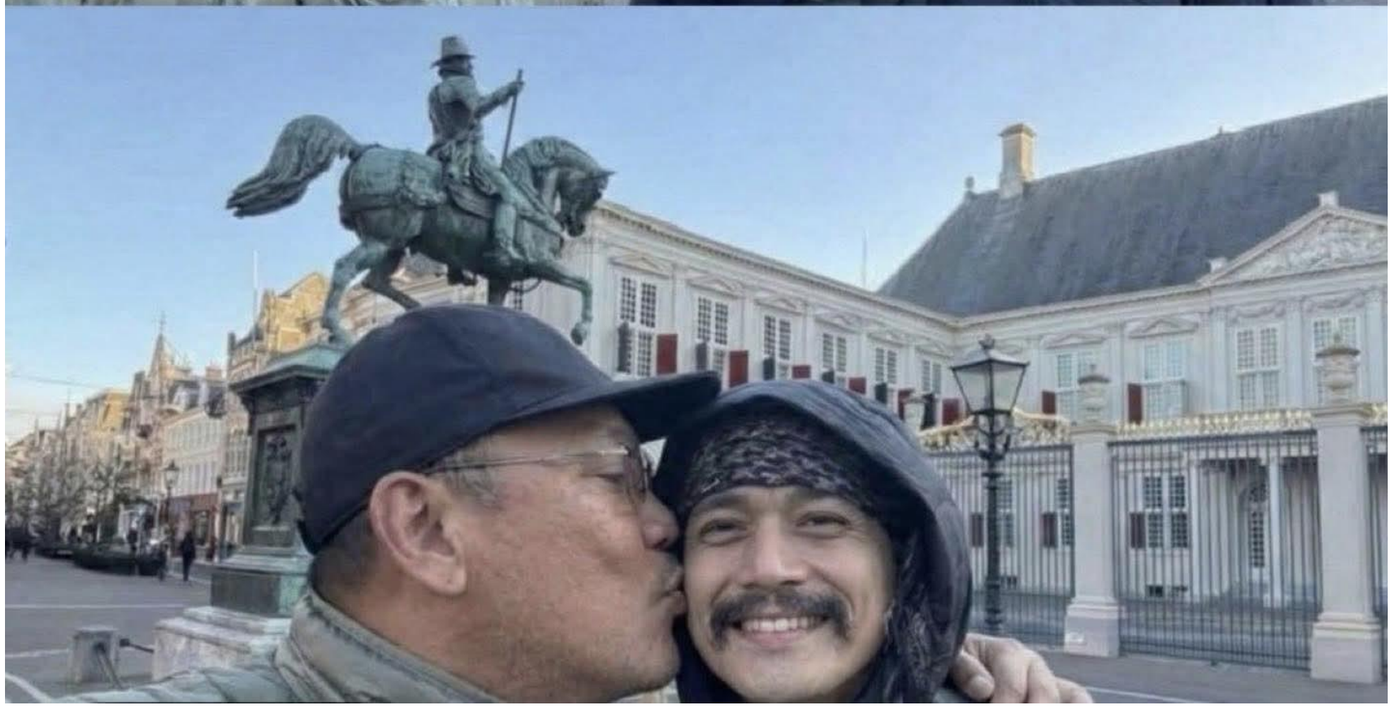

Happy anniversary on your first year of detention. May you spend the rest of your life in jail.

Atty. Harry Roque
February 27, 2018

Pray for me. Please lang po, I need your prayers.

Atty. Harry Roque
November 24, 2025

PILIPINAS TODAY

MY CHEMICAL ROMANCE
PHILIPPINES
APRIL 25, 2026
Tickets Available Starting
SEPTEMBER 6, 2025
via PULPTICKETS.COM

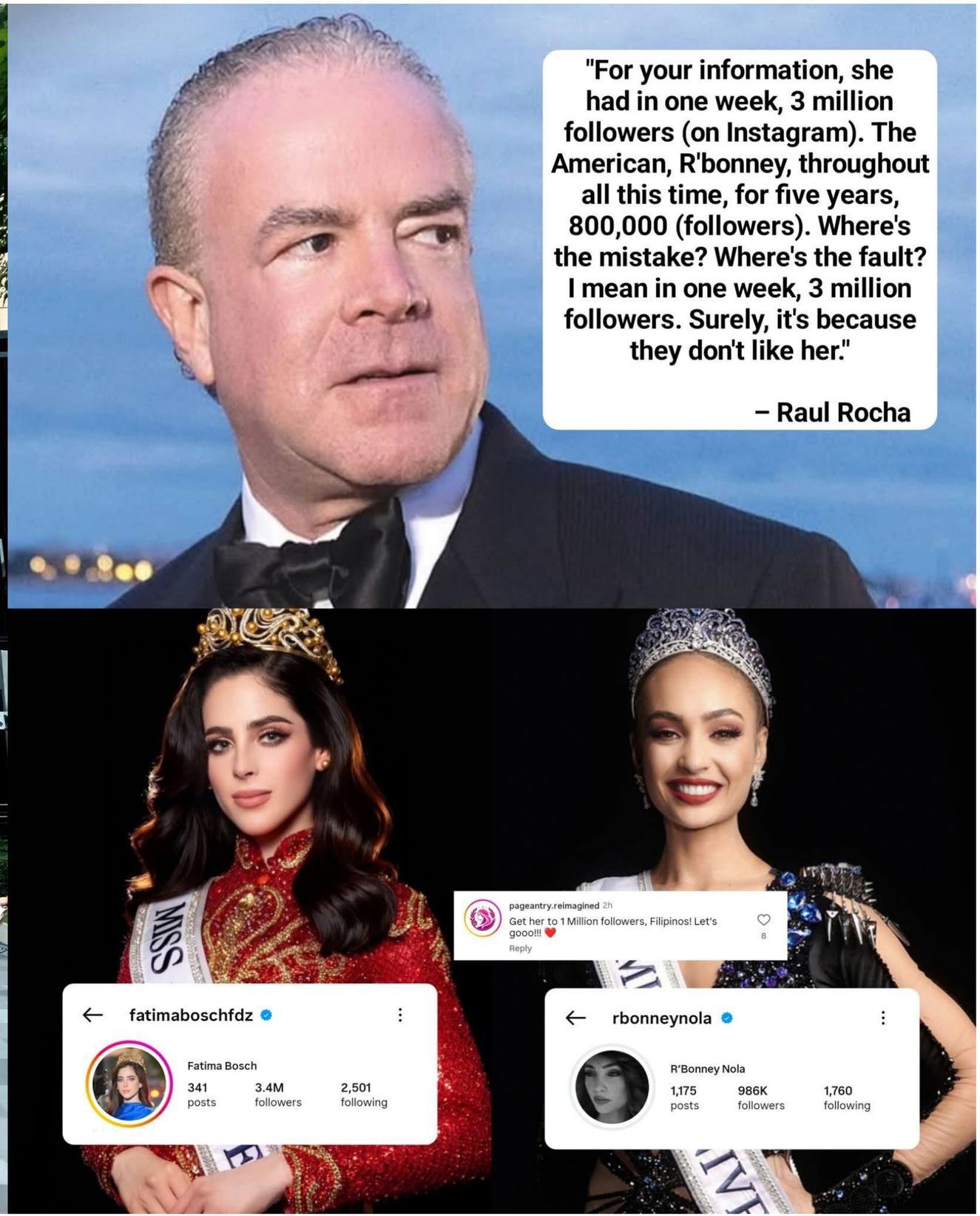
"For your information, she had in one week, 3 million followers (on Instagram). The American, R'bonney, throughout all this time, for five years, 800,000 (followers). Where's the mistake? Where's the fault? I mean in one week, 3 million followers. Surely, it's because they don't like her."
– Raul Rocha
fatimaboschfdz
Fatima Bosch
341 posts
3.4M followers
2,501 following
pageantry.reimagined 2h
Get her to 1 Million followers, Filipinos! Let's gooo!!! ❤️
8
Reply
rbonneynola
R'Bonney Nola
1,175 posts
986K followers
1,760 following

Miss Universe The Américas
4h ·

FEALIPINA 🤮🤢 ANTES DE SUS OPERACIONES 🇵🇭🤡

> FEALIPINA 🤮🤢 BEFORE THEIR OPERATIONS 🇵🇭🤡
> Translated from Spanish

😄😮👍 445 262 comments

445 262 22

7:02 AM
Basic mode plus Buy data

Replies to your comment on Miss Universe The Américas's post View post

Rin Vallejo
Mexicooked in her real face

1h Like Reply 50 😄👍

View previous replies...

Joss Vazquez
Rin Vallejo con permiso
👀👄👀
See Translation

Write a reply... GIF

NOV 14, 2025
NOV 24, 2025

IMG: FATIMA BOSCH VIA INSTAGRAM
No attack will make me kneel, no insult will extinguish my purpose.
To those who have attacked me and fabricated slander, I say: my victory is not a threat. My victory is a reminder that women are resilient, capable, and powerful.
Fatima Bosch
Miss Universe 2025
/philstarnews
philstar GLOBAL

PS4

Season 1
Season 2
Season 3
Season 4
Season 5
Season 6

THAILAND
MEXICO

@smoochkinsbysophiaandkha
From TikTok comment

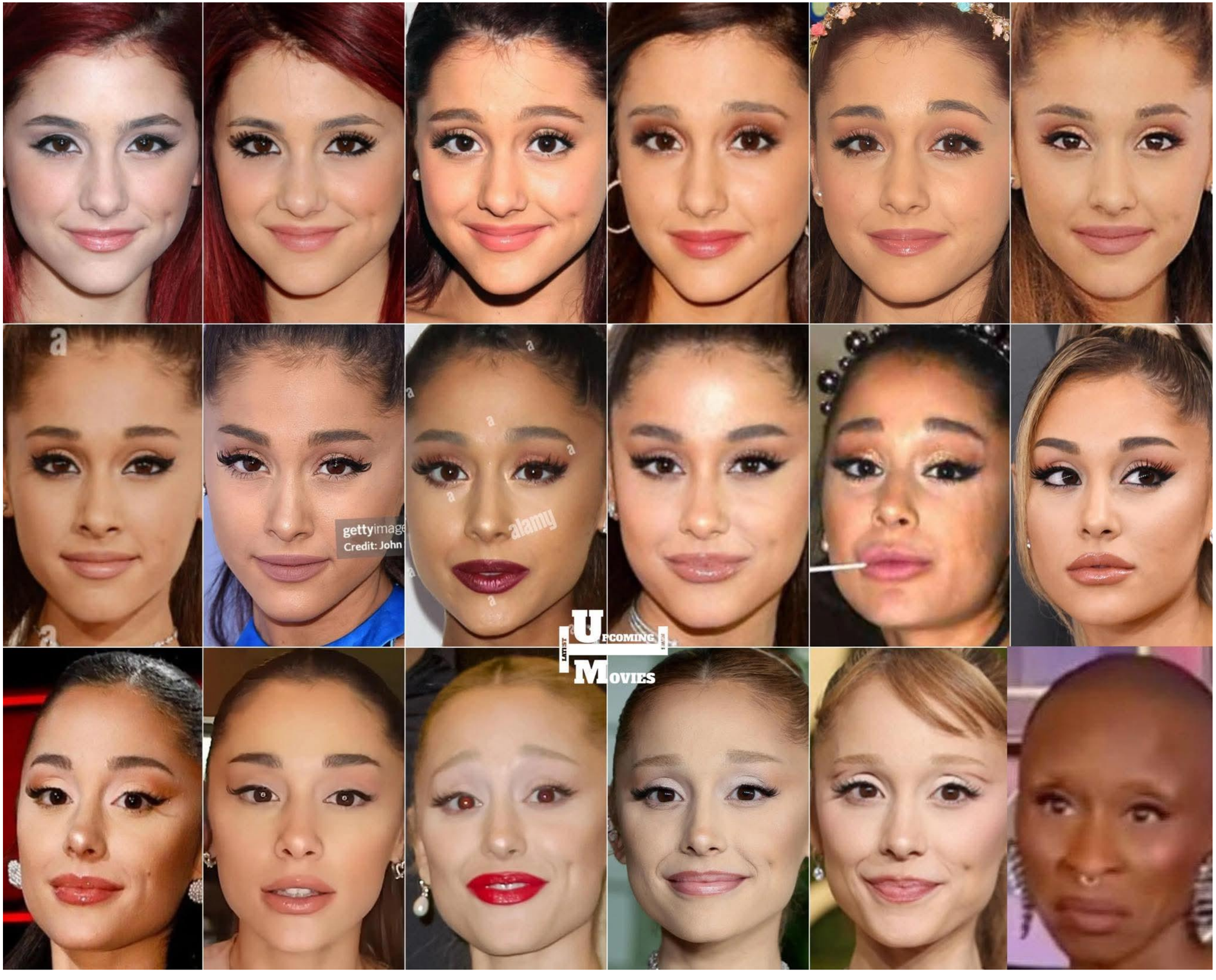
gettyimage
Credit: John
alamy
LATEST
UPCOMING
MOVIES

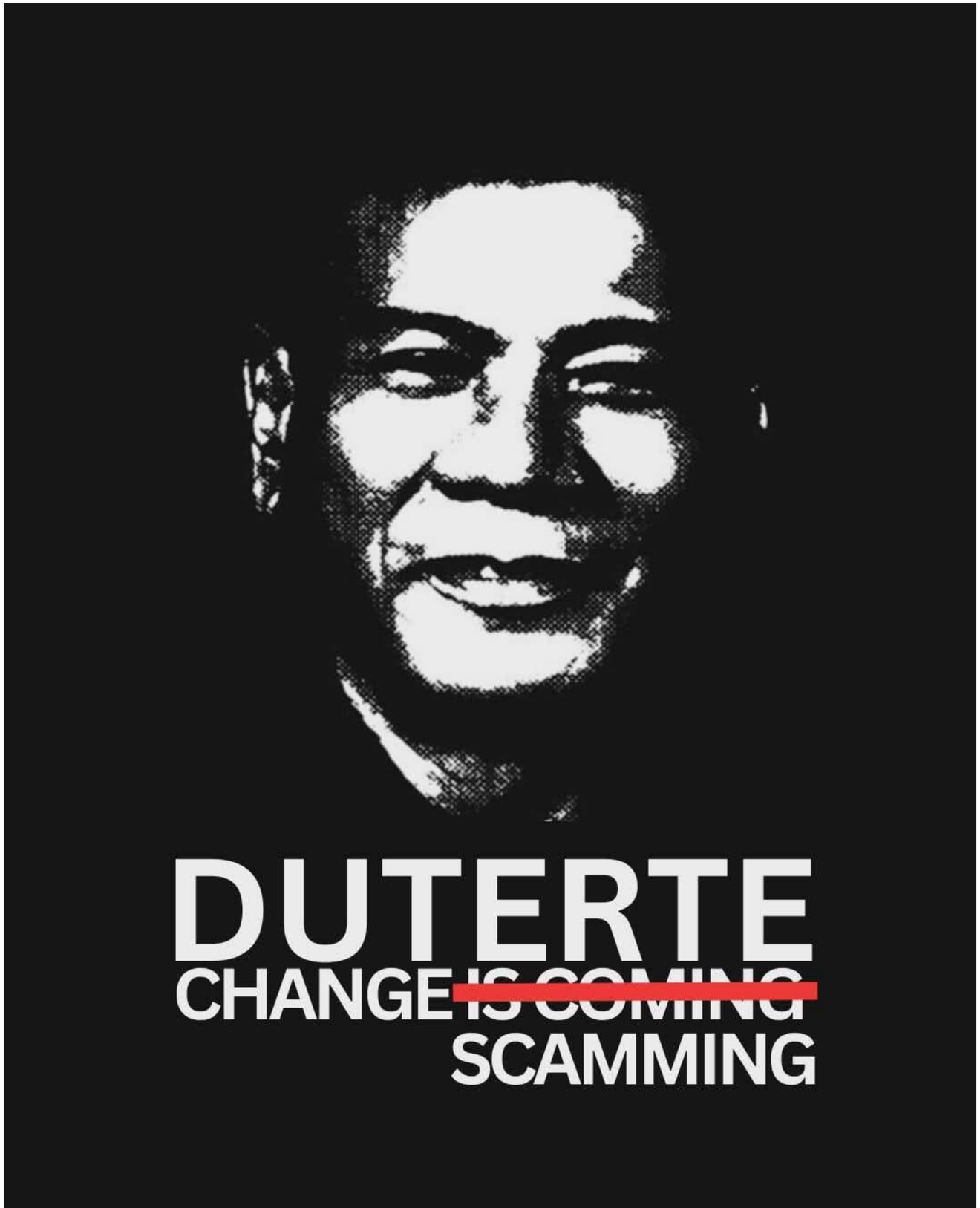
DUTERTE
CHANGE IS COMING
SCAMMING

before
organic chemistry

during
organic chemistry

THE LATEST PHILIPPINE BANKNOTE
PHILIPPINE
125 MILLION!

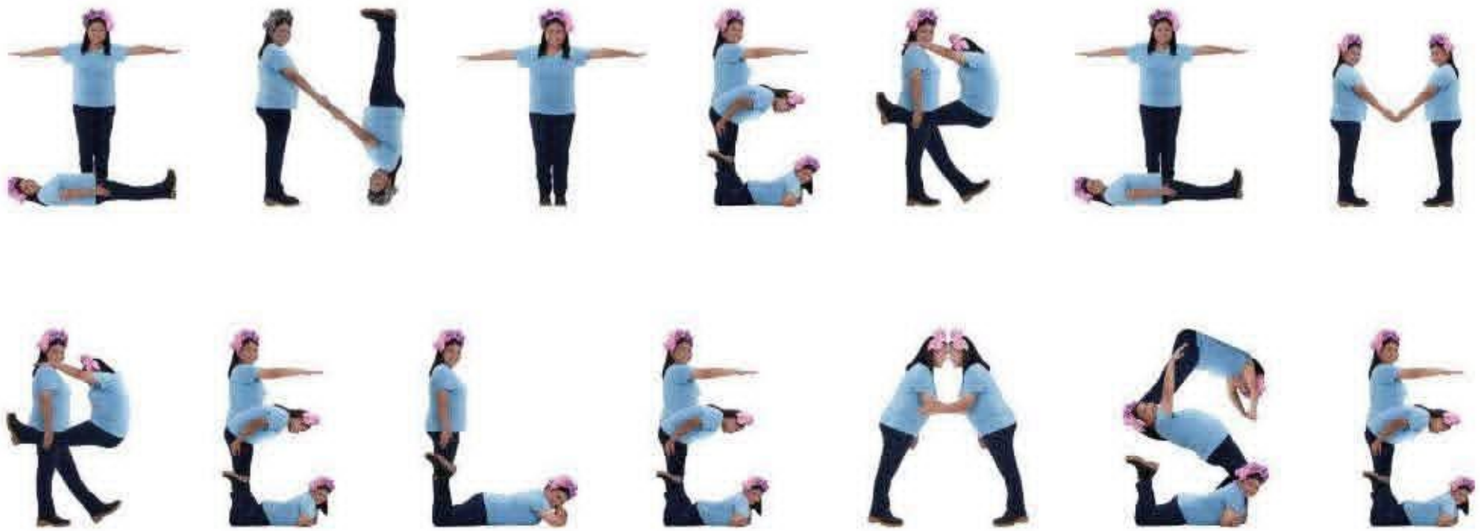

“HINDI AKO NAKIKIALAM SA PROSESO...”

MEANWHILE: AKO MISMO NAG-DELIVER

“

Ngayon na natuldukan na ‘yang interim release na ‘yan. Sana ay ‘wag nang magpaasa ang leaders ng Duterte camp sa mga supporter nila. ‘Di na makakalaya si Duterte bilang kabayaran sa libo-libong Pilipinong pinapatay n’ya.”

DATING SENADOR

ANTONIO ‘SONNY’ TRILLANES IV

SINABIHAN ANG DUTERTE CAMP NA HUWAG NANG PAASAHIN MGA TAGASUPORTA NI DATING PANGULONG RODRIGO DUTERTE

PHOTO: SONNY TRILLANES/YT

Abante

Samsung TV Plus | blast tv | TCL SMART TV | SKYCABLE CH. 85 | CONVERGE CH. 79 | K5 NEWS FM Philippines

ABANTENEWS | ABANTE | ABANTENEWSONLINEPH

NARUTO
POWER: 998,547
23365
SAKURA
HEROES 5
9431625
DRAGON BALL Z
DRAGON BALL Z
GHOST
7536
YUYU
HAKUSHO
GHOST
2334
YUYU
HAKUSHO

DYOSA
Power Level: 88,968
POWER
3468
SUPERINGCO
POWER 9654
CAPTAIN
BARBELL
Power
046

WHAT'S INSIDE each prison cell?

- Computer with no internet access
- Bed
- Desk
- Shelves
- Cupboard
- Toilet
- Hand Basin
- Television
- Intercom

Source: Agence France-Presse

ABS-CBN NEWS

WHAT is ALLOWED?

Use of outdoor **exercise area**

Three meals a day

Access to communal kitchen where detainee **can cook with groceries provided** from a shopping list

May receive family or conjugal visits **"several times a year"**

ABS-CBN NEWS

Source: Agence France-Presse

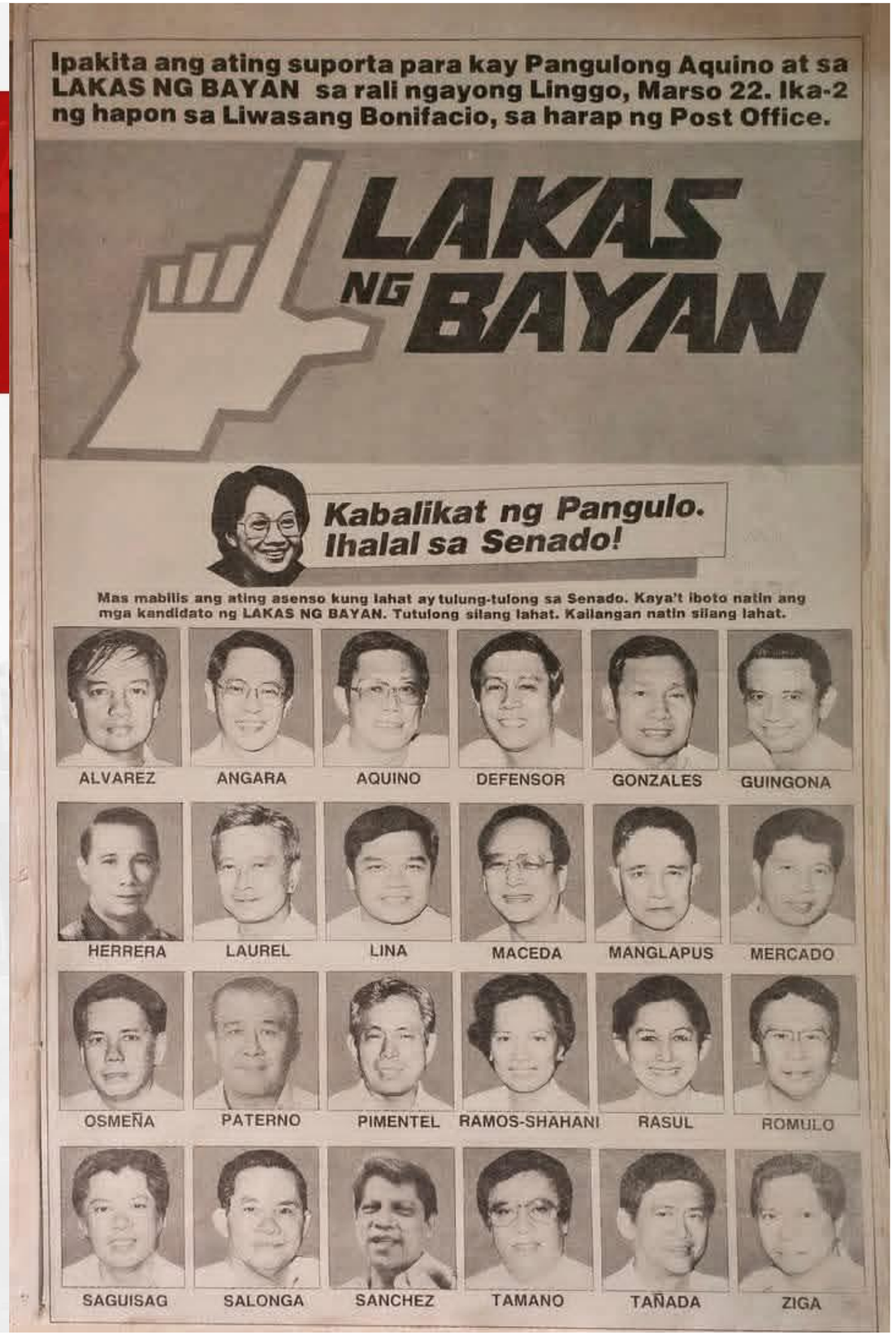

Muslim Population
by Region

• RELIGION

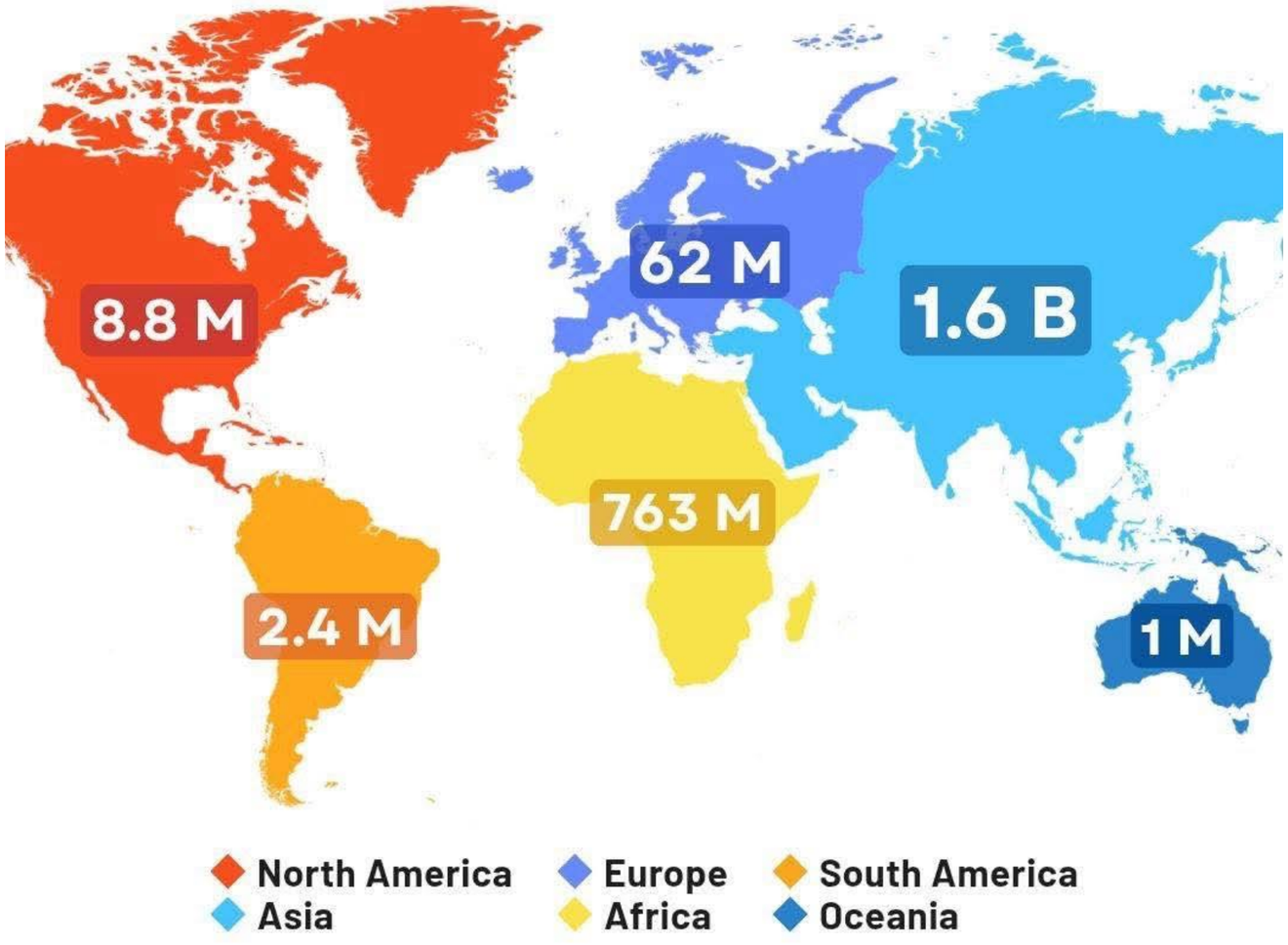

Nazar X THE WORLD IN MAPS

MuslimPopulation.com

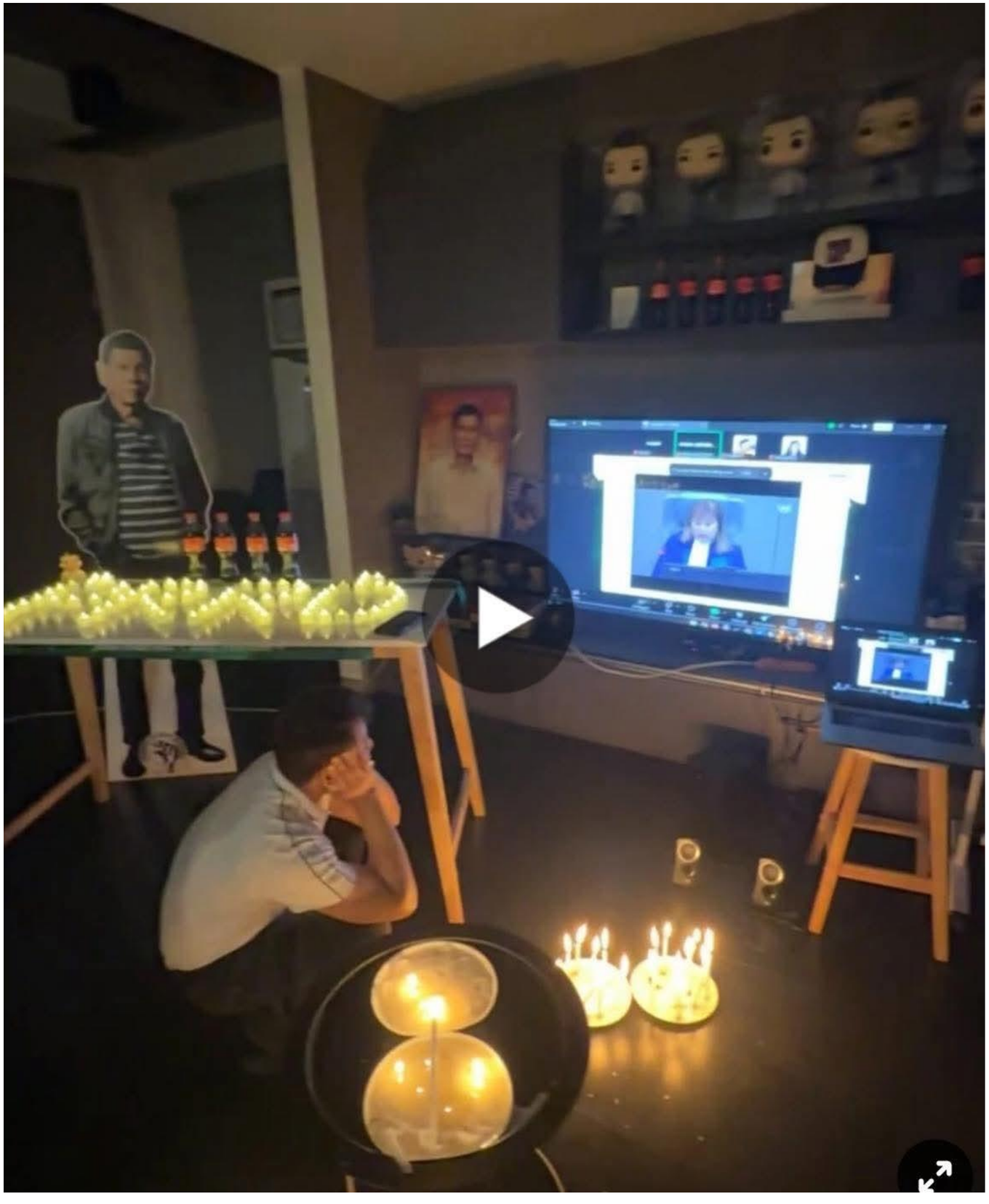

2009, 2010, 2011, 2012 THingZ

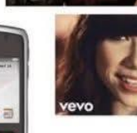

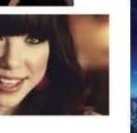

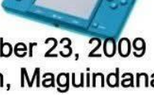

"BUHAY PA AKO"
"WAG NYO AKO TIRIKAN NG
KANDILA AT DASALAN"
"MGA TANGA TALAGA KAYO"
; digong

SAVE THE PHILIPPINES
PEOPLE'S MARCH
30 NOVEMBER 2023

BBM RESIGN!
BBM MASTERMIND
IKULONG

SAVE THE PHILIPPINES
COALITION

PROTECT THE
CONSTITUTION
NO TO MILITARY
ADVENTURISM!

BAWIIN ANG MANDATO KAY BBM! YOU ARE FIRED!

Meta AI
Meta AI
Hoy ICC pakita nyu computation baket
natalo c tatay xa interim Release nya

DOG IN DIFFERENT LANGUAGE
IN SOUTHEAST ASIA
Anjing
ឆ្កែ
chhke
Anjing
ໝາ
Ma
Anjing
ခွေး
Hkway
Aso
Iro
Dog
Anjing
Asu
หมา
Hmā
Chó
PHOTO BY
ALANIZ LITAO
Asian
VIBES
@ASIANVIBES

“Today, we demand action. To Ombudsman: file the cases now. To the senators: suspend the senators implicated, and to the Congress: pass the Anti-Political Dynasty bill because power should not be inherited. It should be earned in the service of the people.”

Catriona Gray
during the rallies against corruption

November 30, 2025

I-DELIVER SI
CHIZ SA
KULUNGAN!!

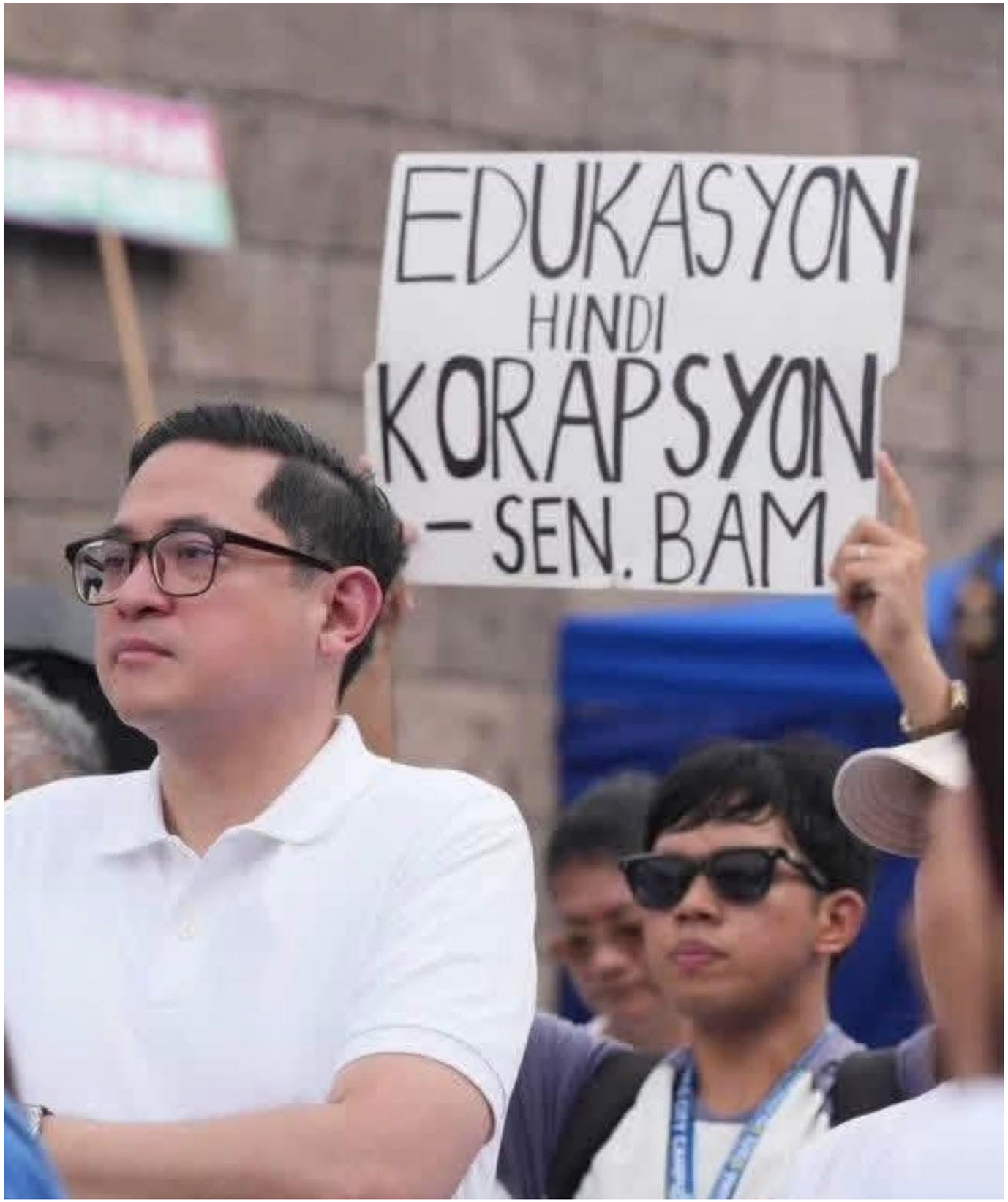
EDUKASYON
HINDI
KORAPSYON
– SEN. BAM

HUMBA GIRL
&
ATUNGAL LADY
MUKHA NG DDS SA THE HAGUE

VP Sara prepared to take on the mantle of corruption once PBBM resigns from office
Note: This is a work of satire.
the 2PH4U
Failipinoes Finest News Source

CALVO
4
WORLD CUP QUALIFIERS
PHI 62 49 GUM
3rd 2:30
GAME DAY 2
#FIBAWC

International Man
of History

POLICY REVOLUTION VS PERSONALITY CULT: ALIN BA ANG TOTOONG PARA SA PILIPINAS?

TRILLION PEOPLE MARCH

1. Jail every official and contractor behind the flood-control scam.
2. Get every stolen peso back. No excuses.
3. Pass a real Anti-Dynasty Law. Tama na monopolyo.
4. Open Bicam for public viewing. Walang taguan.
5. Audit all flood projects and release the full report.
6. Blacklist ghost-project contractors for life.
7. Let citizens track every project, every peso, every delay.
8. Expose and punish lawmakers who inserted shady budgets.
9. Publish all contracts, bidders, timelines, and costs.
10. Build real-time public dashboards for DPWH projects.
11. Make procurement reform, FOI, and whistleblower protection urgent.
12. Hold top officials accountable — no sacred cows.
13. Stop dynasties from owning districts like private businesses.
14. Kill pork barrel disguised as “allocables.”
15. Base disaster spending on science, not political friendships.
16. Enforce climate-resilient standards on all public works.
17. Name every official involved. No sanitized lists.
18. Set up systems that make ghost projects impossible.
19. Protect whistleblowers who risked their lives exposing this.

RALLY NG MGA DDS

1. **Bring Him Home**
2. **Sara Duterte for President**
3. **Marcos Resign**
4. **Hair Follicle Test for the President**

47-YEAR-OLD FINALLY PASSES LET ON HIS 34TH ATTEMPT

PRC Board News

47-YEAR-OLD FINALLY PASSES LET ON HIS 34TH ATTEMPT

PRC Board News

TY71
7975
San Miguel
San Miguel
San Miguel
RED HORSE
San Miguel
San Miguel

Latin American Presidents of Arab Descent

(Now-2019)
Nayib Bukele

(2009-2004)
Antonio Saca

(2002-1998)
Roberto Flores

(1982-1978)
Julio César

@Saudi.maps

(2000-1997)
Jamil Mahuad

(1997-1996)
Abdalá Bucaram

(2018-2016)
Michel Temer

(2023-2018)
Mario Abdo

(1999-1989)
Carlos Menem

THE WORLD IN MAPS

Saudi.maps

HIGHEST-PAYING JOBS IN THE PHILIPPINES

Source: 2024 Occupational Wages Survey, PSA

AVERAGE MONTHLY WAGE RATE	OCCUPATION
P137,999	Aircraft pilots and related associate professionals
P131,536	Air traffic safety electronics technicians
P101,996	Chemical engineers
P99,154	Mathematicians (insurance and pension funding)
P96,360	Applications programmers (insurance and pension funding)
P79,064	Web and multimedia developer (motion picture, video and TV program production)
P73,804	Applications programmers (information service activities)
P71,237	Mathematicians (telecommunications)
P66,180	Software developers (publishing)
P65,806	Industrial and production engineers (electricity, gas, steam, and air conditioning supply)

NEWS5

Ka Leody De Guzman

2d · KATSEYE • Gabriela ·

SUCCESSION

Follow us on: @scooptzillaph.
YouTube
Jimmy Bondoc
Republic of Mindanao, coming soon.
57.3K
3.8K comments 5.7K shares
SECESSION

OBSESSION

POTSESSION ?

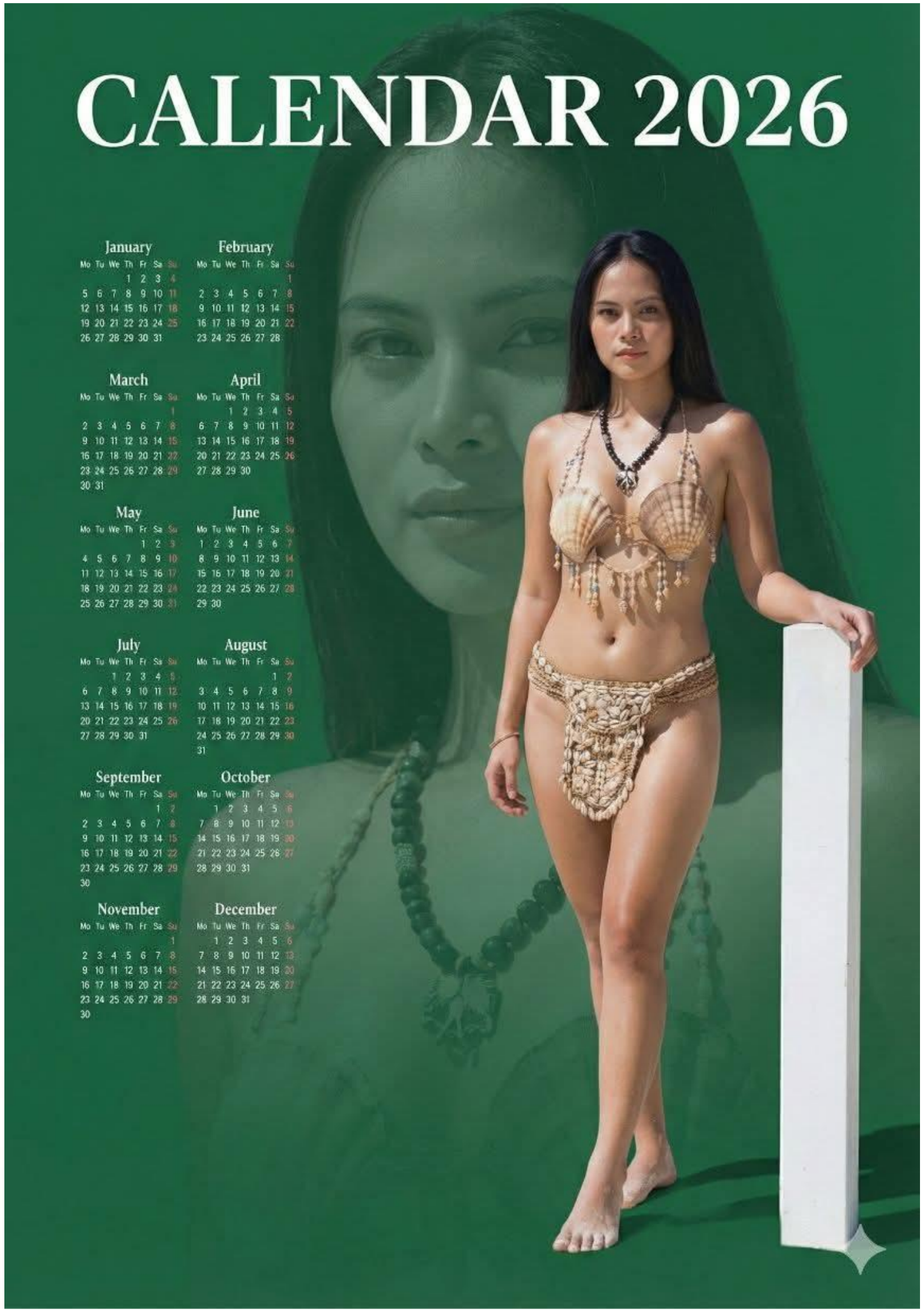
CALENDAR 2026
January
February
March
April
May
June
July
August
September
October
November
December

THE NAVOTAS CIRLCE

MUNICIPALITY OF SAN ENRIQUE
In Partnership with
WESTERN VISAYAS MEDICAL CENTER BLOOD BANK
conducts
Blood
Letting Activity
"Dugo ko, Dugo ko, San Enriquenhon ako"
MUNICIPAL AUDITORIUM
DEC 9, 2025 | 8:00 AM
BAYAN NG SAN ENRIQUE
LALAWIGAN NG ILOILO
WESTERN VISAYAS MEDICAL CENTER
ILOILO

ELLEFANNING.COM.BR

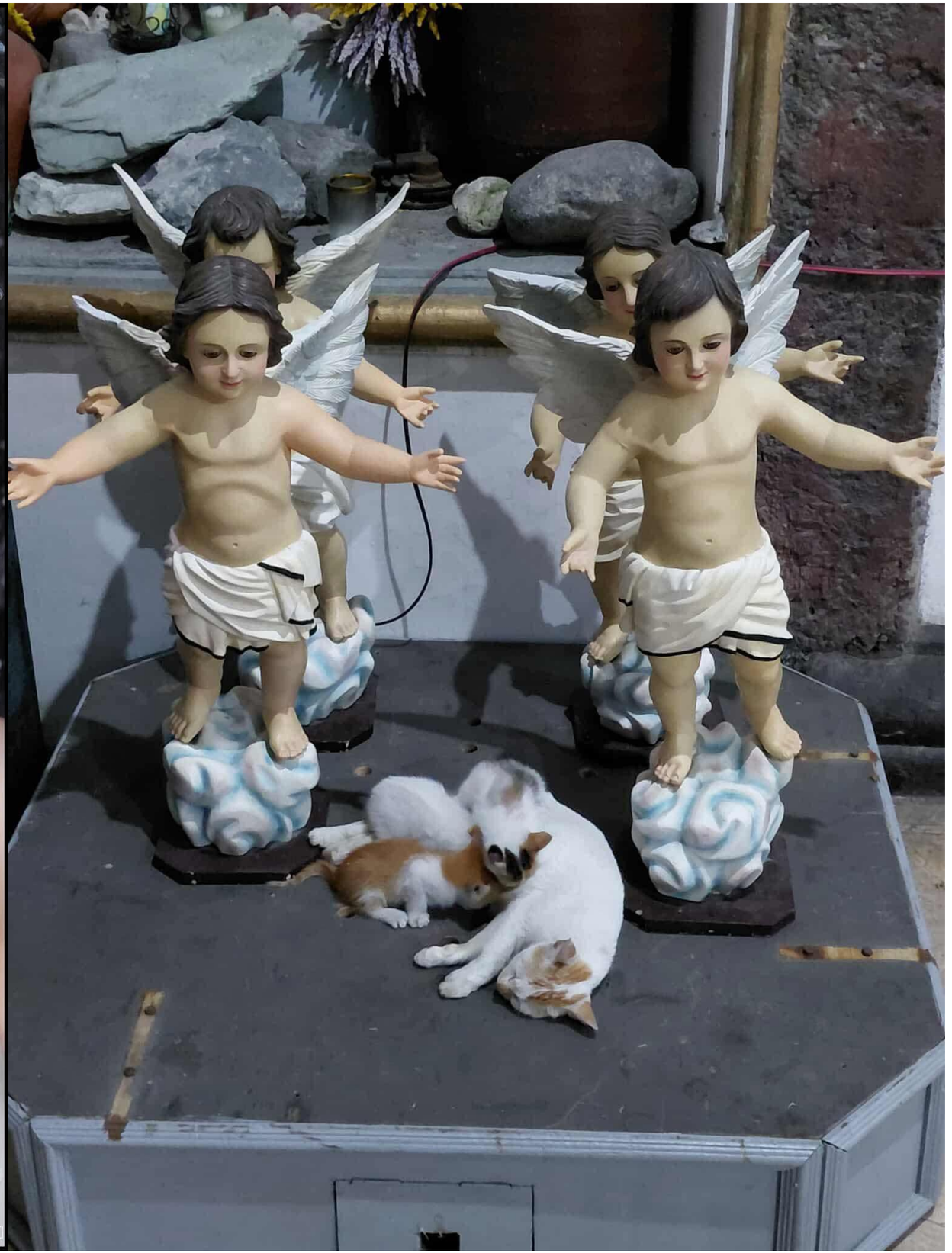

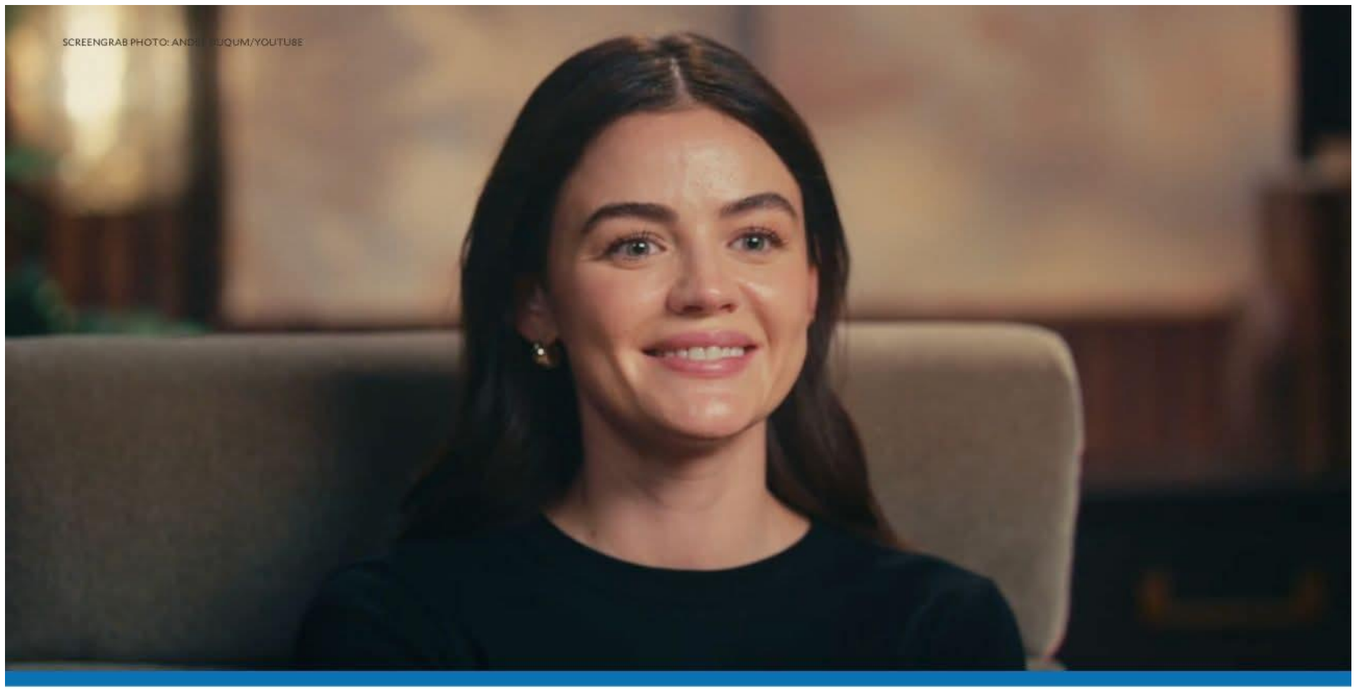

I'm 36. I'm not married, and I don't have kids. I just feel like there are a lot of women who probably need to hear that it's okay to not have that at this point in your life.

I do believe that [there are] big lessons within being alone at this time in your life. There's nothing wrong with it. I'm willing to bet you're being called towards something really, really amazing.

Basically, just don't compare your journey to anyone else's."

Lucy Hale
on embracing her self-worth and own pace

December 2, 2025

INQUIRER.NET

kapamilya PRIME

The Seven Deadly Sins

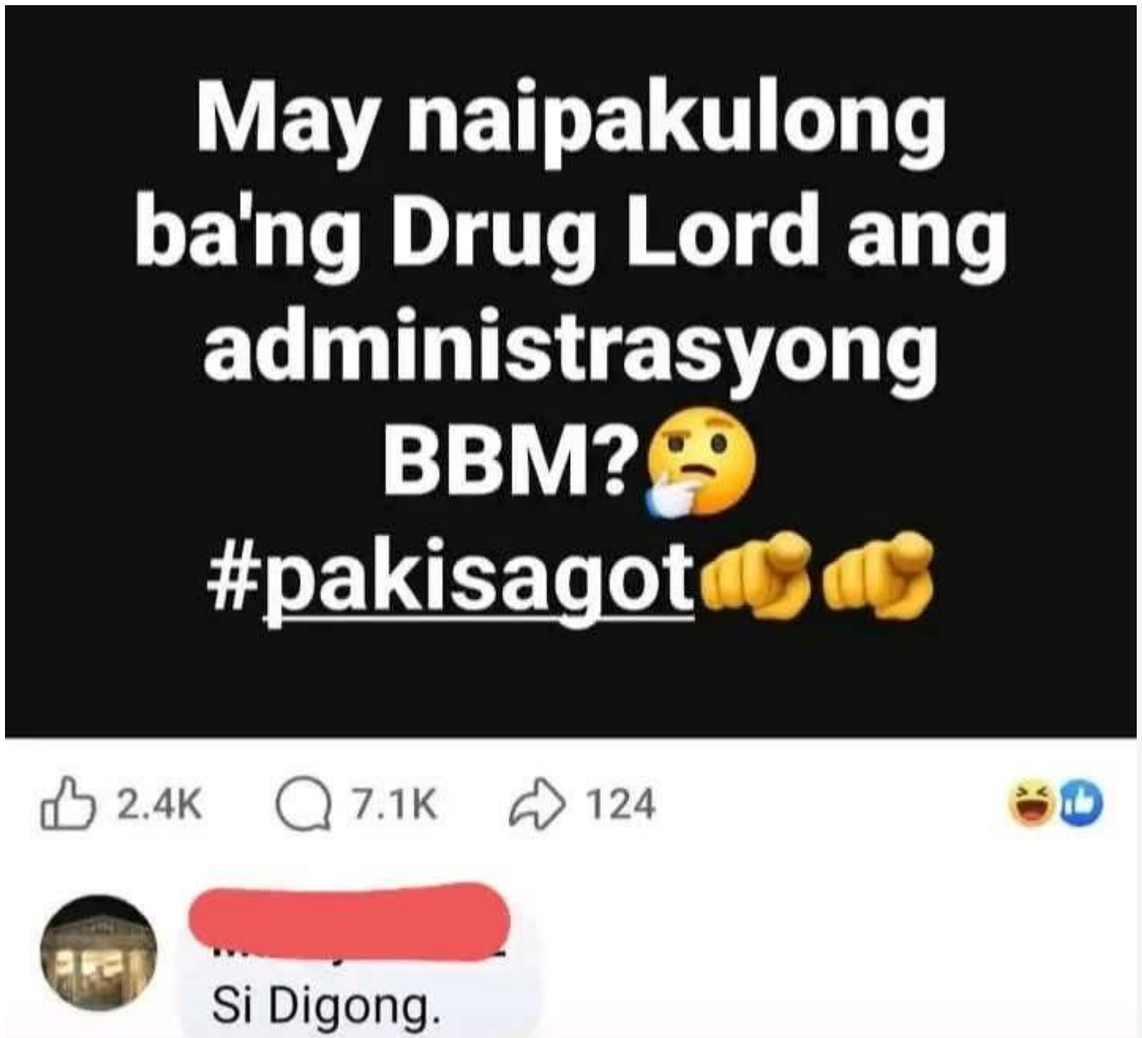

"REKONEK" STARS ON P500 NOCHE BUENA BUDGET

DECEMBER 1, 2025

GLORIA DIAZ: **Of course, pwede**. And by the way, Cris is a good friend of mine. She showed me all of DTI's [meal plan] for P500. You can have corned beef, fruit salad, you can have pineapple juice na dinadagdagan ng maraming yelo, and you can eat pansit.

CARMINA VILLARROEL: **Hindi talaga**. Sorry ha. I think it really depends sa pamilya kung gaano kalaki 'yung pamilya at kung ano ang gustong ihain sa noche buena.

ZOREN LEGASPI: Noche buena is a feast... We have to consider that event, once a year lang nangyayari. **Pwede bang may fiesta na nagtipid ka**?

CHARLIE DIZON: Honestly, hindi kasya 'yung P500. **Kasi sa totoo lang, sa isang araw ang hirap nang pagkasyahin 'yung P500**.

KELVIN MIRANDA: [K]asi 'yung bigas ngayon, singkwenta pesos ngayon. 'Yun na ang standard rate. Sibuyas, bawang, cooking oil, ang mamahal na rin. Para sa'kin, **hindi siya talaga kasya kahit sa dalawang tao. Siguro kapag isang tao**.

PHOTOS: INSTAGRAM/@RHONBALAGTAS, VILLARROEL, DIZON, MIRANDA

INQUIRER.NET

SQUID GAME
STRANGER THINGS

5:42

MP
ging Lives,
ilating a Safer Nation"

FTTM @fttm_ph · 38m

FTTM FACEBOOK DOWN

December 6, 2025

This morning, our Facebook Page got taken down. Coincidentally, the pages of Rappler, Bilyonaryo News Channel, Atty. Jesus Falcis, among others, also disappeared from the platform. While Rappler has been reinstated, the rest remains unavailable.

Upon checking with Atty. Falcis, it seems that just one reporter who is likely to be from a spanish-speaking country have caused the takedown with a bogus trademark complaint.

We are doing our best to get back on the platform.

We are currently in contact with Meta to have this issue resolved. We will also notify the government to check on this seemingly coordinated cyberattack.

Thank you for understanding.

###

FTTM Media
hello@fttm.ph

FTTM FOLLOW THE TREND MOVEMENT

1 26 123 6.6K

Na-post sa r/**GigilAko**

reddit

CEASE AND DESIST NOTICE

SUNSHINE MEDIA NEWS NETWORK INTERNATIONAL &
KINGDOM OF JESUS CHRIST

Davao City: KJC Compound, Pan-Philippine Highway, Sasa, Buhangin,
Davao City, Philippines.

2ph4u Page & Operators You are using SMNI's logo, graphics, news templates, and style without permission.

This is illegal and morally wrong.

YOU MUST IMMEDIATELY:

1. Remove all posts using SMNI's branding.
2. Stop creating fake news that looks like our broadcasts.
3. Issue a public apology.

We are the only authorized source of truth-based news. Your satire is theft.

If you do not comply within 48 hours, we will take legal and spiritual action.

Sincerely,
SMNI

TECH INFORMER
WHAT'S NEXT?

MrBeast becomes the top US YouTuber for the sixth year in a row

#	Name	Subscribers
1	MrBeast	453 Million
2	CaylusBlox	7.17 Million
3	IShowSpeed	46.2 Million
4	Double Date	26.2 Million
5	Cadel and Mia	13.1 Million
6	Charlie Kirk	5.66 Million
7	Law by Mike	15.9 Million
8	CoryxKenshin	23.6 Million
9	Zack D. Films	24.6 Million
10	Outdoor Boys	18.1 Million

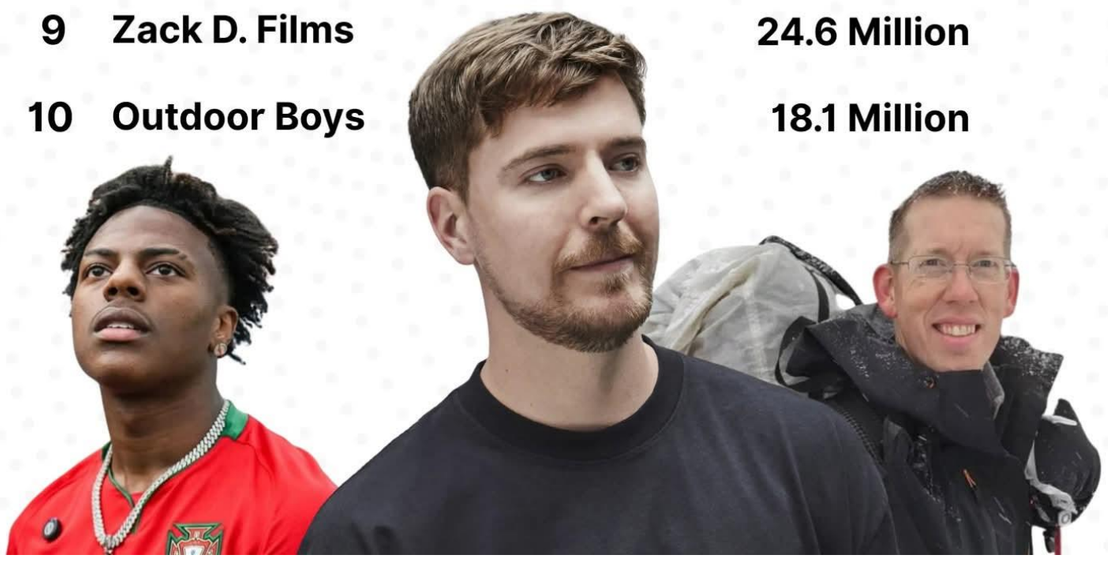

HALF PRICE BOOKS 100.00
Beautiful Eyes
11-25-25 U
038
4561436570
beautiful
eyes
Taylor Swift

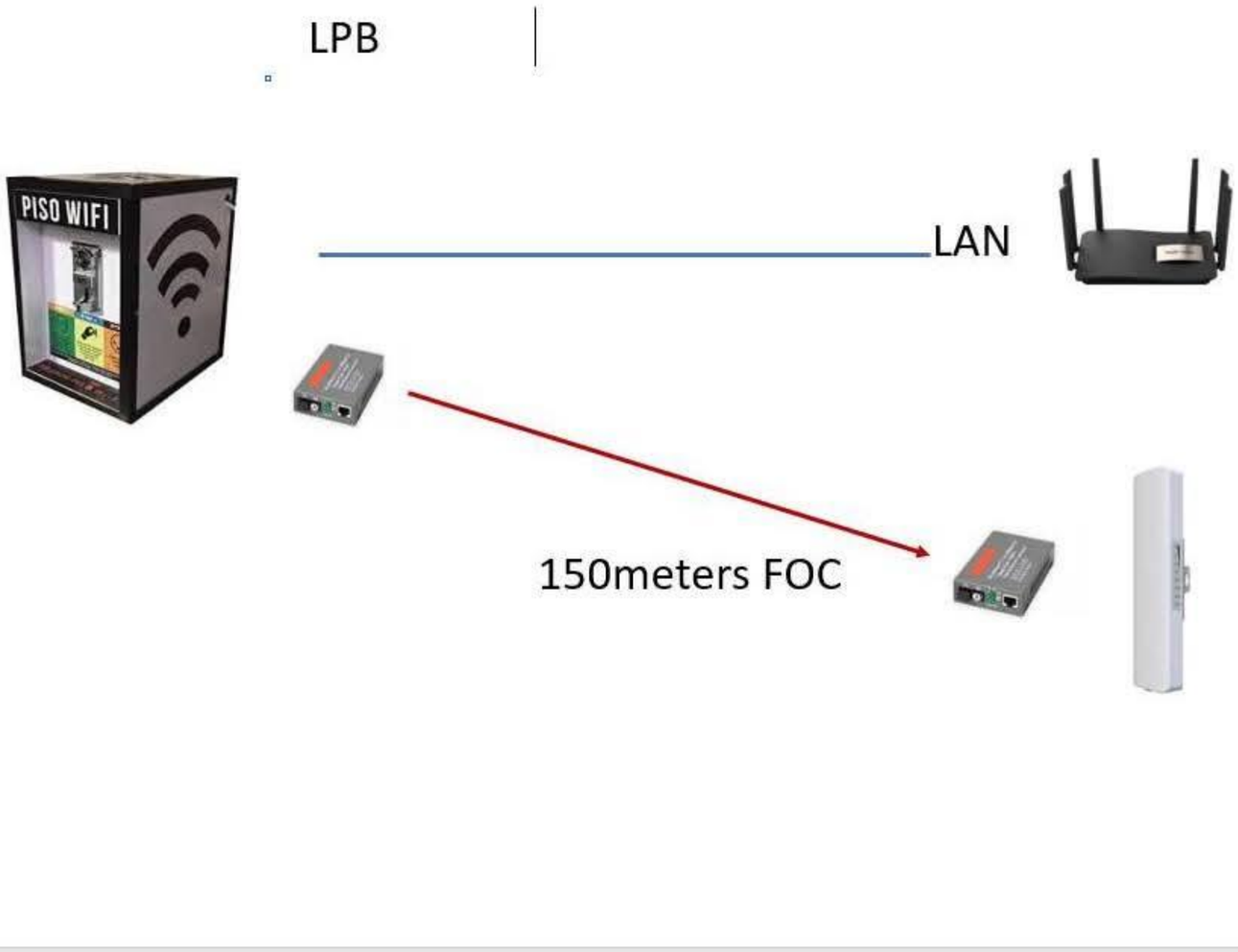
LPB
PISO WIFI
LAN
150meters FOC

FACT CHECK!

De Lima did NOT say VP Sara's resignation could help her father's release

House Deputy Minority Leader Leila De Lima never claimed that the resignation of Vice President Sara Duterte and her allies could facilitate the release of former president Rodrigo Duterte from ICC detention.

It was actually ICC assistant to counsel Kristina Conti who said that the resignation of VP Sara and all the Dutertes in government "could have an effect" if the former president's camp would file a request for his interim release again.

©ymadArts

©ymadArts

©ymadArts

FALL OF THE SOVIET UNION

UKRAINE
Year of Independence - 1991
Area - 603,500

RUSSIA
Year of Independence - 1991
Area - 7,098,246

BELARUS
Year of Independence - 1991
Area - 207,600

ESTONIA
Year of Independence - 1991
Area - 45,200

LATVIA
Year of Independence - 1990
Area - 64,600

LITHUANIA
Year of Independence - 1990
Area - 65,300

ARMENIA
Year of Independence - 1991
Area - 29,700

MOLDOVA
Year of Independence - 1991
Area - 33,800

AZERBAIJAN
Year of Independence - 1991
Area - 85,600

KAZAKHSTAN
Year of Independence - 1991
Area - 2,724,900

UZBEKISTAN
Year of Independence - 1991
Area - 447,400

TURKMENISTAN
Year of Independence - 1991
Area - 488,100

GEORGIA
Year of Independence - 1991
Area - 60,700

TAJIKISTAN
Year of Independence - 1991
Area - 143,100

KYRGYZSTAN
Year of Independence - 1991
Area - 199,900

Source : Wikipedia

TODAY IN HISTORY | DECEMBER 8, 1980

Murder of John Lennon

Beatles band member John Lennon was killed by fan, Mark David Chapman, in New York City.

INQUIRER.NET

PHOTOS: WIKI COMMONS, AFP

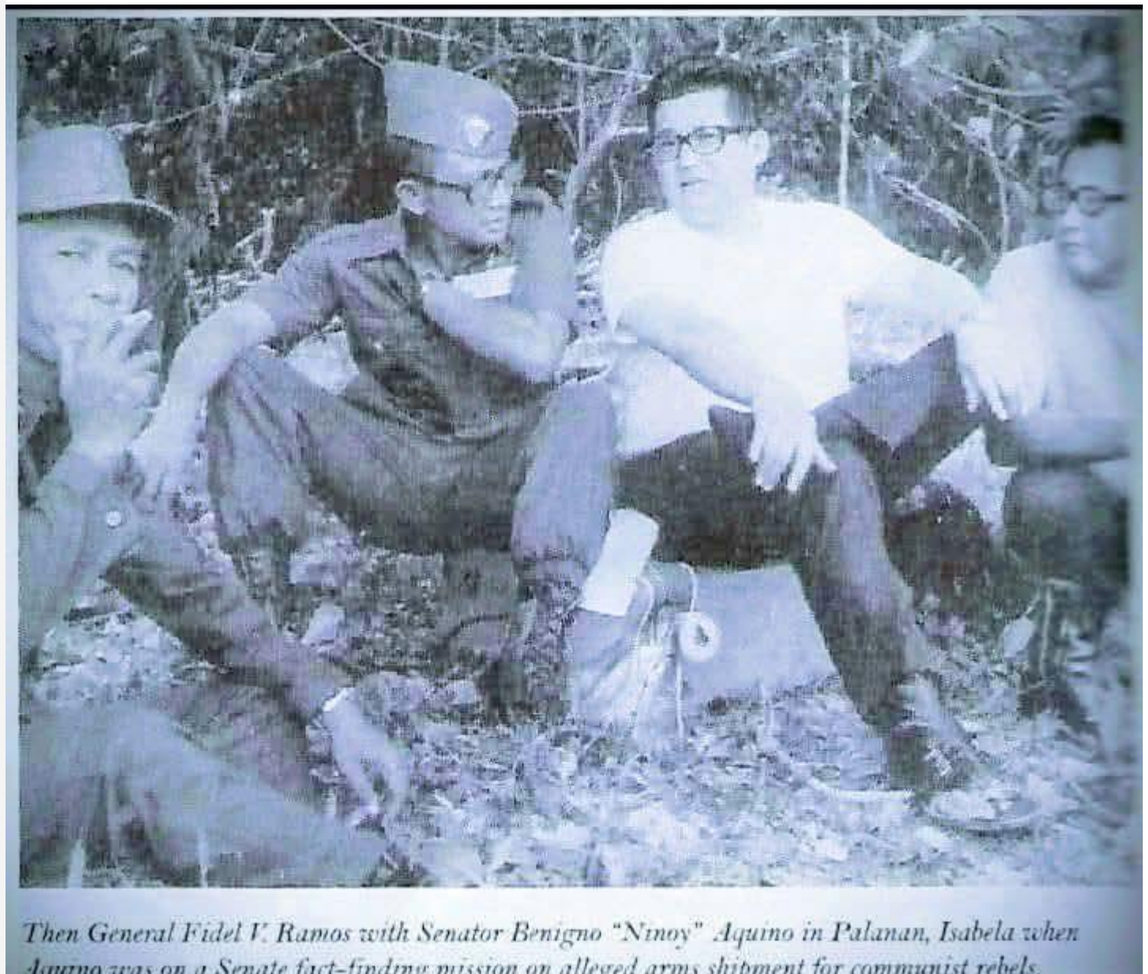

Then General Fidel V. Ramos with Senator Benigno "Ninoy" Aquino in Palanan, Isabela when Aquino was on a Senate fact-finding mission on alleged arms shipment for communist rebels.

GOOGLE YEAR IN SEARCH 2025

OVERALL TOP TRENDING SEARCHES IN PH

1. Gemini AI
2. Halalan 2025 results
3. Grow a Garden
4. earthquake near me
5. women in STEM fields
6. Squid Game
7. digibooth
8. National ID
9. OKC vs Indiana
10. Khan Academy

ABS-CBN NEWS

MUNICIPALITY OF SAN ENRIQUE

In Partnership with

WESTERN VISAYAS MEDICAL CENTER BLOOD BANK

conducts

Blood Letting Activity

"Dugo ko, Ibuliq ko, San Enriquenhon ako"

MUNICIPAL AUDITORIUM

DEC 9, 2025 | 8:00 AM

BAYAN NG SAN ENRIQUE
SALUS POPULI SUPREMA LEX EST
1957
LALAWIGAN NG ILOILO

WESTERN VISAYAS MEDICAL CENTER
ILOILO

ISSC
MEET
2025
ILOILO SCHOOLS SPORTS COUNCIL

BASIC MATH REVIEW

How many times will a digit of 7 appear between 1 to 100?

a. 9
b. 11
c. 19
d. 20

GTR MATH TUTORIAL

Comment your answer and solution

Arjay Enseñado
GTR Math Tutorial

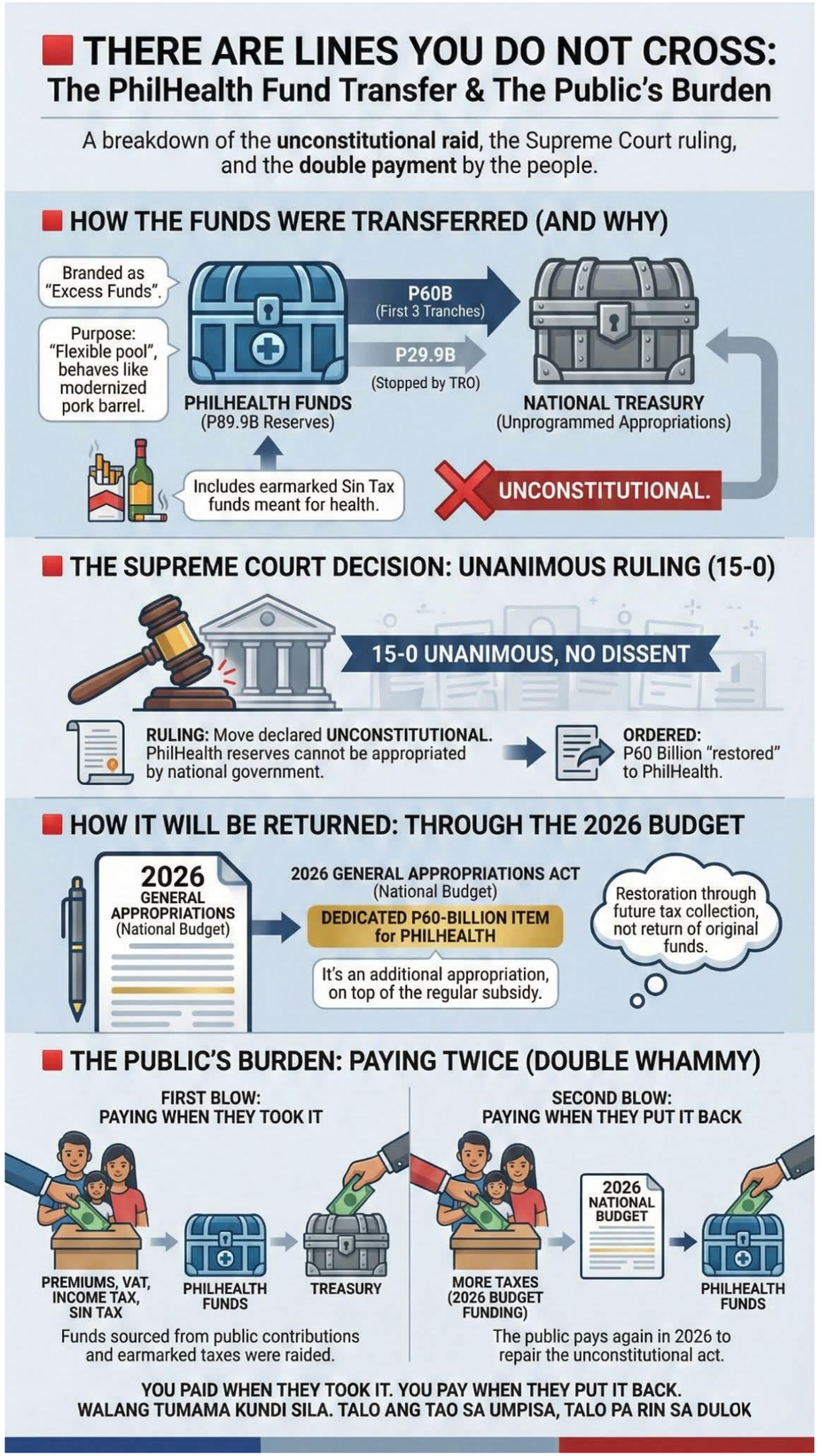

“

Ang ayoko dito, they are taking advantage kasi nile-label nila akong DDS kaya binabanatan nila ako kasi takot sila na mag-senador ako. Llamas mas bagay naman akong mag-senador kaysa sa iyo. Maawa ka naman sa Pilipinas kung ikaw ang mag-senador. Doon ka sa line-up ni Risa Hontiveros, pareho kayong mga komunista diyan. Kasalanan ko ba kung pinanganak ako na hindi ako mahirap, kaya hindi ako nag-komunista? Ang problema sa inyo, gusto niyo komunista. Hindi ako bagay diyan—sosyalista ako.

ROWENA GUANZON

FORMER COMELEC COMMISSIONER

DECEMBER 8, 2025

ROWENA GUANZON/FACEBOOK

DZRHNEWS

Expert Finds Villar and Guanzon Karen Behavior Responsible for 99.9% of Country's Secondhand Embarrassment in 2025
Note: This is a work of satire.
the 2PH4U
Failipinoes Finest News Source

OFFICIAL SE
BBM on Flood Control Arrest Delays: “I Dont Have My Parents Signature Yet”
Note: This is a work of satire.
the 2PH4U
Failipinoes Finest News Source

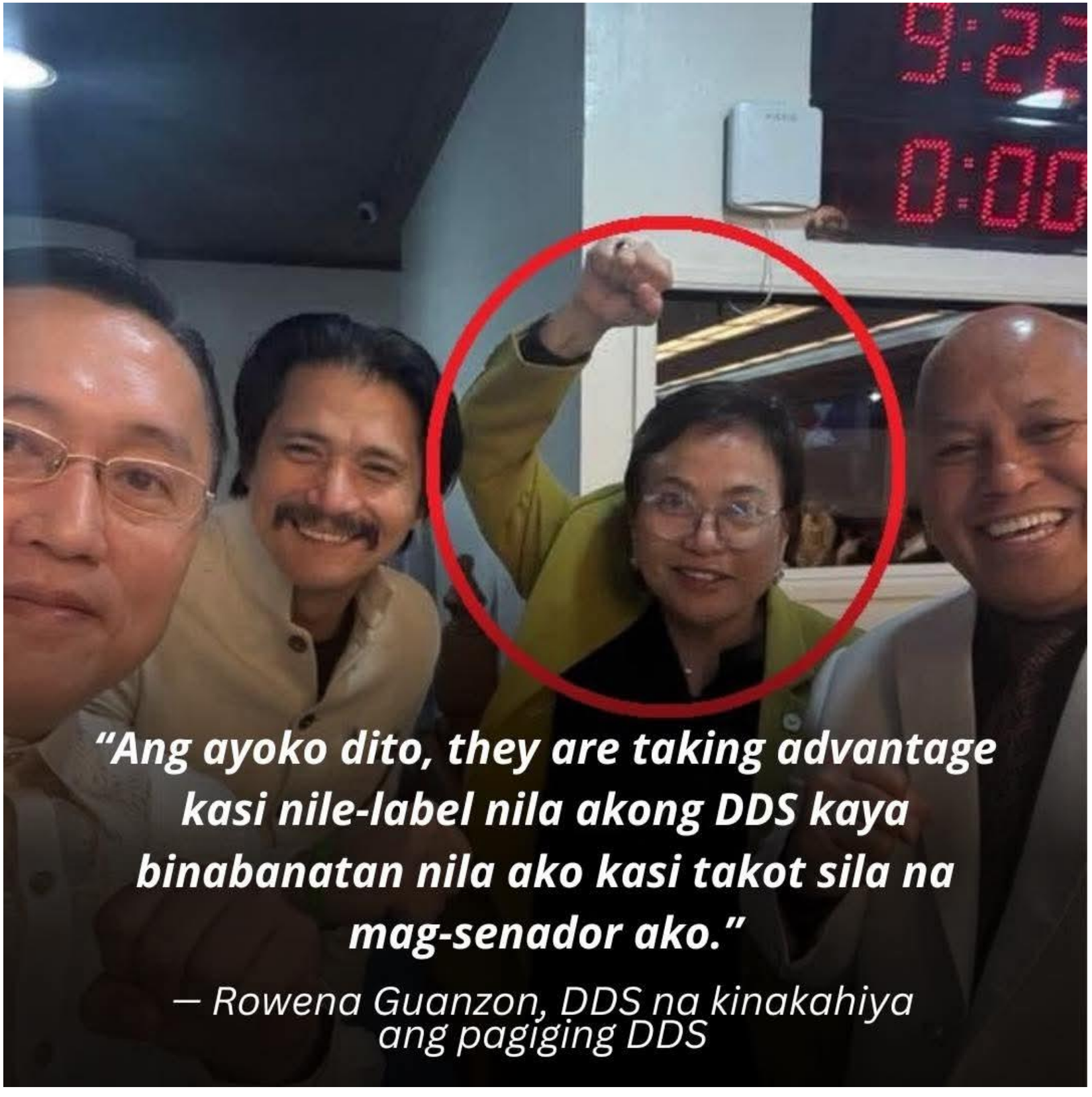
9:22
0:00
"Ang ayoko dito, they are taking advantage kasi nile-label nila akong DDS kaya binabanatan nila ako kasi takot sila na mag-senador ako."
— Rowena Guanzon, DDS na kinakahiya ang pagiging DDS

Countries Spanning Two Continents

POCO
SHOT ON POCO F2 PRO

Ibalik Niyo Si Tatay Digong (Dance Remix)
Ibalik Niyo Si Tatay Digong Dance Remix
tatay dihh remix 😭...
"ibalik niyo si tatay dih" is the " we are charlie kirk" ng mga bisaya
😆 2

Robust
HERBAL DIETARY SUPPLEMENT FOR MEN
"IDOL"
RAFFY
TULFO
ROBUST AMBASSADOR
ATC
19 Years
P75.00 SRP
PER TABLET
NO APPROVED THERAPEUTIC CLAIMS
@ATCHealthcare PH
www.atchealthcare.com
Shopee
Alfamart
TGP
Generika
mercury drug
watsons
southstardrug
Lazada

Robust
HERBAL DIETARY SUPPLEMENT FOR MEN
ATC Healthcare
19 Years
"IDOL"
RAFFY
TULFO
ROBUST AMBASSADOR
Robust
2 tablets
Robust
2 tablets
NO APPROVED THERAPEUTIC CLAIMS
P75.00 SRP
PER TABLET
ATCHealthcare PH
#RobustTablet #AstigTo
#ATCHealthcare #YourTrustedLifeAl
www.atchealthcare.com
Shopee
Alfamart
TGP
Generika
mercury drug
watsons
southstardrug
Lazada

PASKWA SA BANWA 2025

PASKWA SA BANWA: BAHANDI NGA TRADISYON, MADINU-AGON NGA SELEBRASYON... PADAYUNON!

Republic of the Philippines
Province of Iloilo
Municipality of San Enrique

SCHEDULE OF ACTIVITIES

DECEMBER 17 (WEDNESDAY)

7:00 PM - OPENING PROGRAM

CEREMONIAL SWITCH- ON OF CHRISTMAS DECORATIONS AND LIGHT-A- TREE

SINAUT SA PASKWA

1. DUMILES ELEMENTARY SCHOOL
2. SAN ENRIQUE CENTRAL SCHOOL
3. IMBANG PEQUEÑO ELEMENTARY SCHOOL
4. BRAULAN ELEMENTARY SCHOOL

DECEMBER 20 (SATURDAY)

1:00 PM
ZUMBAYAWAN
OFW DAY

DECEMBER 18 (THURSDAY)

8:00 AM
PAINTING CONTEST

7:00 PM
DRUM AND LYRE COMPETITION

1. VICENTE AGUILAR NATIONAL HIGH SCHOOL
2. SAN ENRIQUE MANUEL PALU-AY SR. MEMORIAL HIGH SCHOOL
3. SAN ENRIQUE NATIONAL COMPREHENSIVE HIGH SCHOOL

PART1- STREET PERFORMANCE
PART 2- SHOWDOWN

DECEMBER 21 (SUNDAY)

PASKONG PINOY
(LECHON COOKING AND HAPAG PINOY CONTEST)
LARO NG LAHI
A NIGHT WITH BANDMIX ILOILO

DECEMBER 19 (FRIDAY)

10:00 AM
LGU CHRISTMAS PARTY
PALARO PARA SA MGA EMPLEYADA AT EMPLEYADO

JUDGING FOR BEST OFFICE CHRISTMAS DECORATION

DECEMBER 22 (MONDAY)

8:00 PM
DAIGON CONTEST (CLUSTER 1-7)
10:00 PM
AWARDING CEREMONY
11:00 PM
FIREWORKS DISPLAY

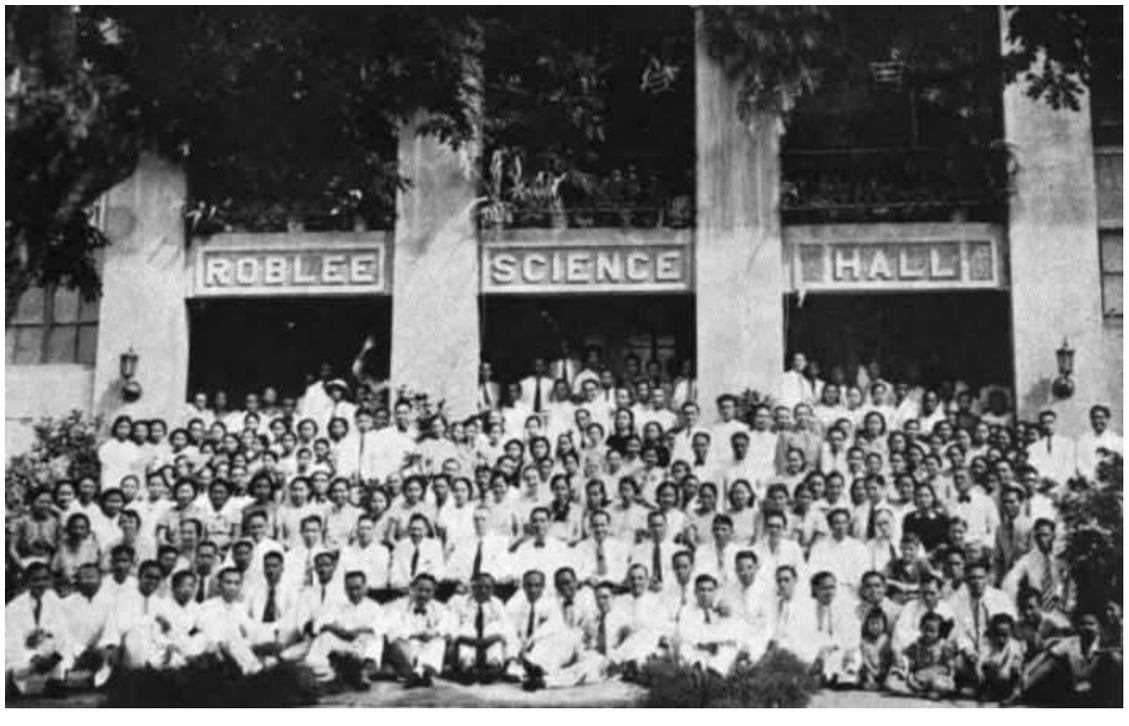
ROBLEE
SCIENCE
HALL

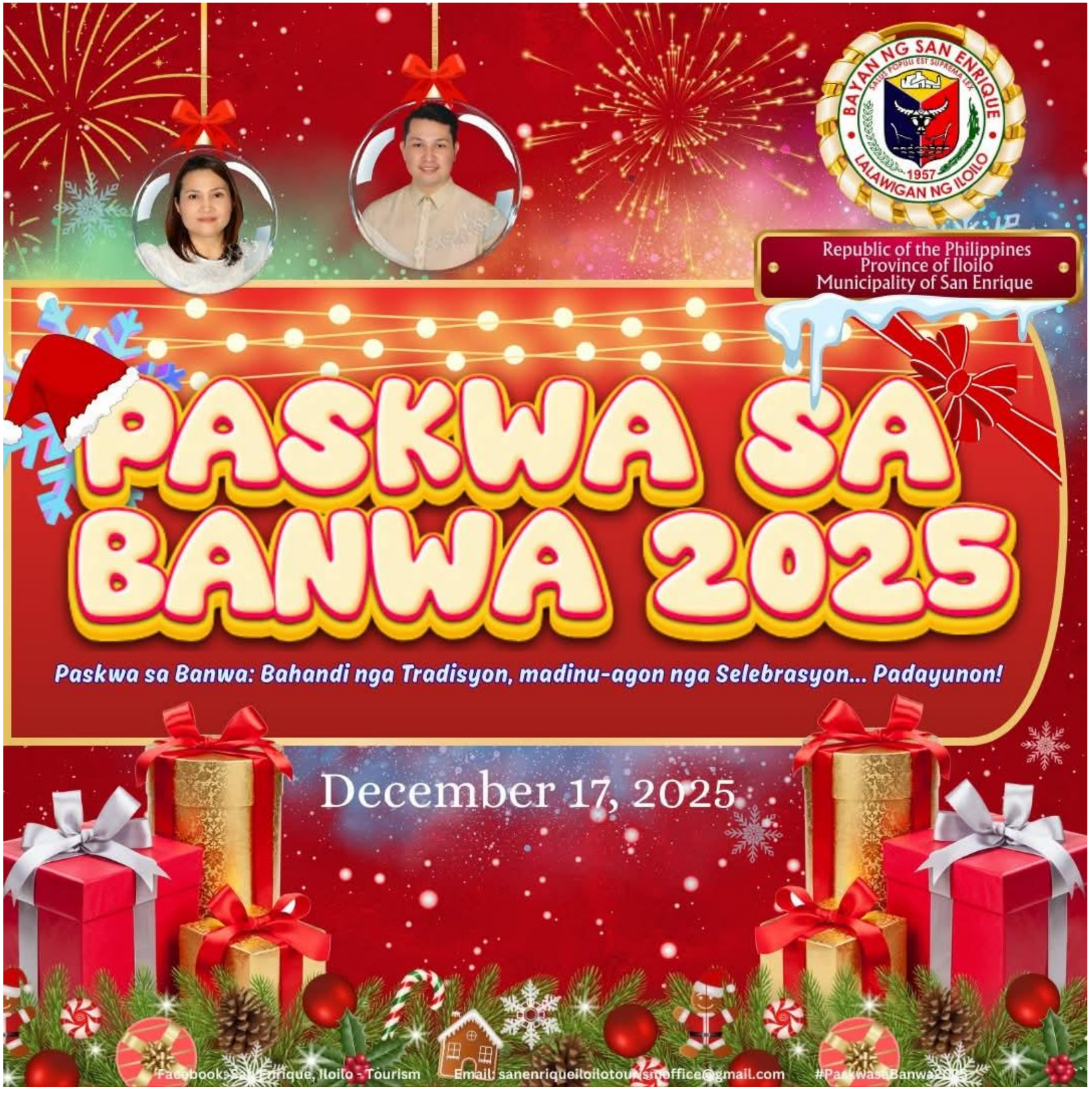
BAYAN NG SAN ENRIQUE
SALUS POPULI EST SUPREMA LEX
1957
LALAWIGAN NG ILOILO
Republic of the Philippines
Province of Iloilo
Municipality of San Enrique
PASKWA SA BANWA 2025
Paskwa sa Banwa: Bahandi nga Tradisyon, madinu-agon nga Selebrasyon... Padayunon!
December 17, 2025
Facebook: San Enrique, Iloilo - Tourism
Email: sanenriqueiloilotourismoffice@gmail.com
#PaskwasaBanwa2025

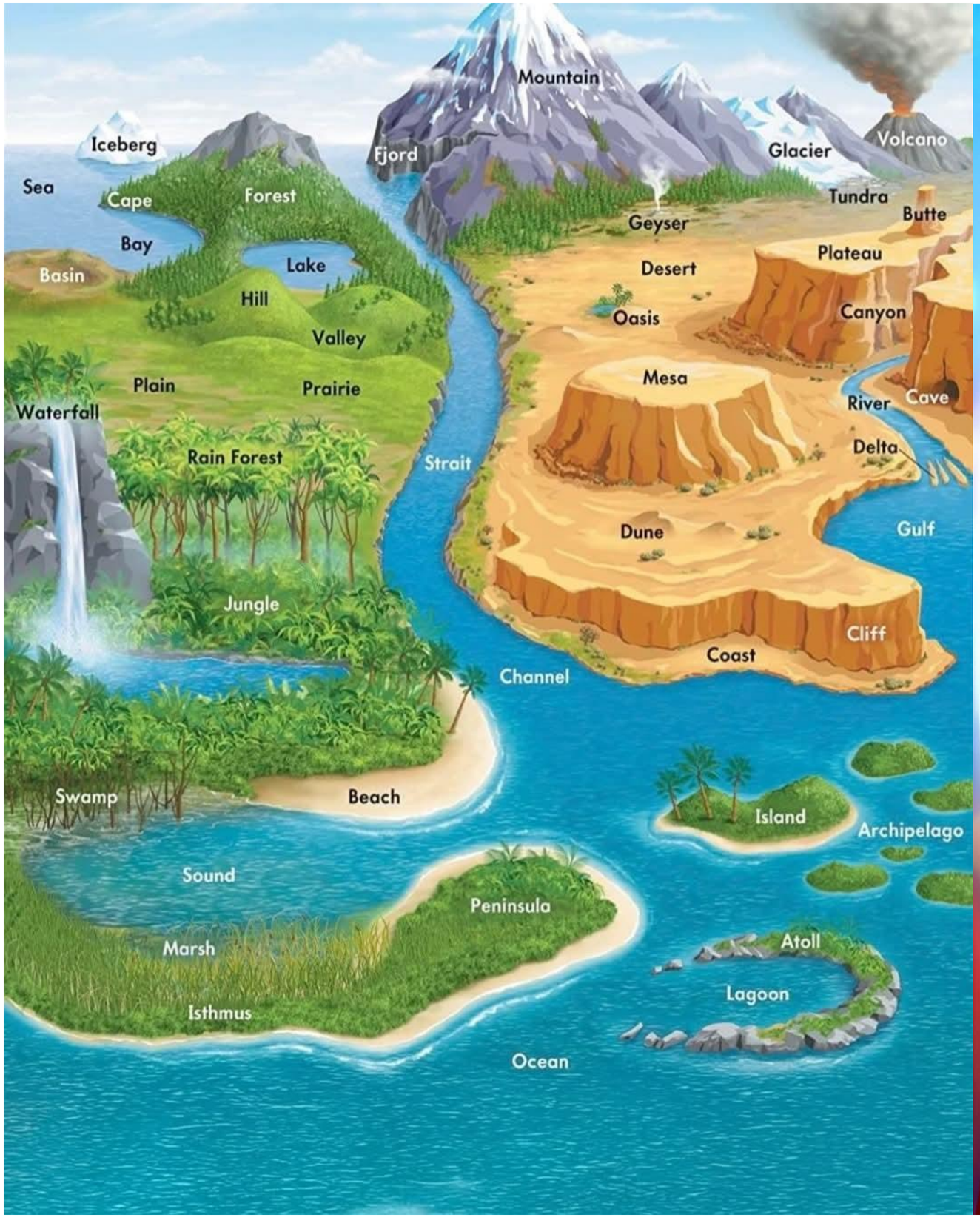
Mountain
Iceberg
Fjord
Glacier
Volcano
Sea
Cape
Forest
Tundra
Butte
Geyser
Bay
Plateau
Lake
Desert
Basin
Hill
Oasis
Canyon
Valley
Mesa
Plain
Prairie
River
Cave
Waterfall
Delta
Rain Forest
Strait
Dune
Gulf
Jungle
Cliff
Coast
Channel
Swamp
Beach
Island
Archipelago
Sound
Peninsula
Atoll
Marsh
Lagoon
Isthmus
Ocean

LOOK
OUT
A JAMES GUNN FILM
DC STUDIOS
SUPERGIRL
ONLY IN THEATERS
JULY 11
THIS FILM IS NOT YET RATED
REAL D 3D
Dolby Cinema
FILMED FOR IMAX

REALIDAD SA PILIPINAS

500.00
NOCHE BUENA
BUDGET

250K-300K
TIP NI SENADOR

1.ONE PH
2.BUKO
3.SARI SARI
4.PTV 4
5.TV5
6.TV5 MONDE ASIA
7.GMA 7
8.SOLAR FLIX
9.KAPAMILYA CHANNEL
10. ALLTV
11. ONE MEDIA
12. ONE SPORTS
13. ONE SPORTS+
14. ONE NEWS
15. GMA LIFE
16. GMA NEWS
17. GMA PINOY TV
18. CNN PHILLIPINES
19. GTV
20. CNBC
21. CNN INTERNATIONAL
22. IBC 1R
23. NET 25
24. DZRH NEWS
25. A2Z
26. CINEMO
27. JEEPNEY TV
28. TAP MOVIES
29. CINEMA ONE
30. CINEMA WORLD
31. METRO CHANNEL
32. ANIMAX
33. CARTOONITO
34. THRILL
35. HBO
36. HBO HITS
37. HITS MOVIES
38. HBO SIGNATURE
39. HBO FAMILY
40. ASIAN FOOD NETWORK
41. FASHION TV
42. TRAVEL CHANNEL
43. NICKELODEON
44. CARTOON NETWORK
45. ANIPLUS (SINGAPORE & INDONESIA)
46. NICK JR.
47. DREAMWORK
48. ZOOMOO
49. PBA RUSH
50. TAP SPORTS
51. NBA TV PHILIPPINES
52. MPTV
53. XTREME PINOY
54. HORSE RACING
55. AXN
56. CRIME & INVESTIGATION
57. HITS
58. HISTORY CHANNEL
59. LIFETIME
60. ROCK ACTION
61. ROCK ENTERTAINMENT
62. HITS NOW
63. TAP EDGE
64. TAP TV
65. LOTUS TV
66. WARNER
67. TAP ACTION FLIX
68. AL JAZEERA
69. ABC AUSTRALIA
70. ANC
71. BBC 1 UK
72. BBC 2 UK
73. BBC EARTH UK
74. BBC LIFESTYLE UK
75. BBC WORLD NEWS UK
76. BLOOMBERG
77. DW
78. CGTN DOCUMENTARY
79. CGTN EN
80. CHANNEL NEWS ASIA
81. FOX NEWS
FILI TV LIVE CHANNELS
INSTALL THE FILI TV
7 DAYS FREE TRIAL

NINTENDO GAME CUBE
Wii
PlayStation
PS2 PlayStation2
XBOX360
XBOX
GEARS OF WAR

THE GREEN
TEAM 2028
GRECO
BELGICA
JIMMY
BONDOC
MIKE
DEFENSOR
ROWENA
GUANZON
JAYVEE
HINLO
RAUL
LAMBINO
RICHARD
MATA
ROBIN
PADILLA
ROMEO
POQUIZ
VIC
RODRIGUEZ
ISRAELITO
TORREON
PHILIP
SALVADOR

BOLD MEDALIST?
Sabog na Bampira

BOLD MEDALIST?
Sabog na Bampira

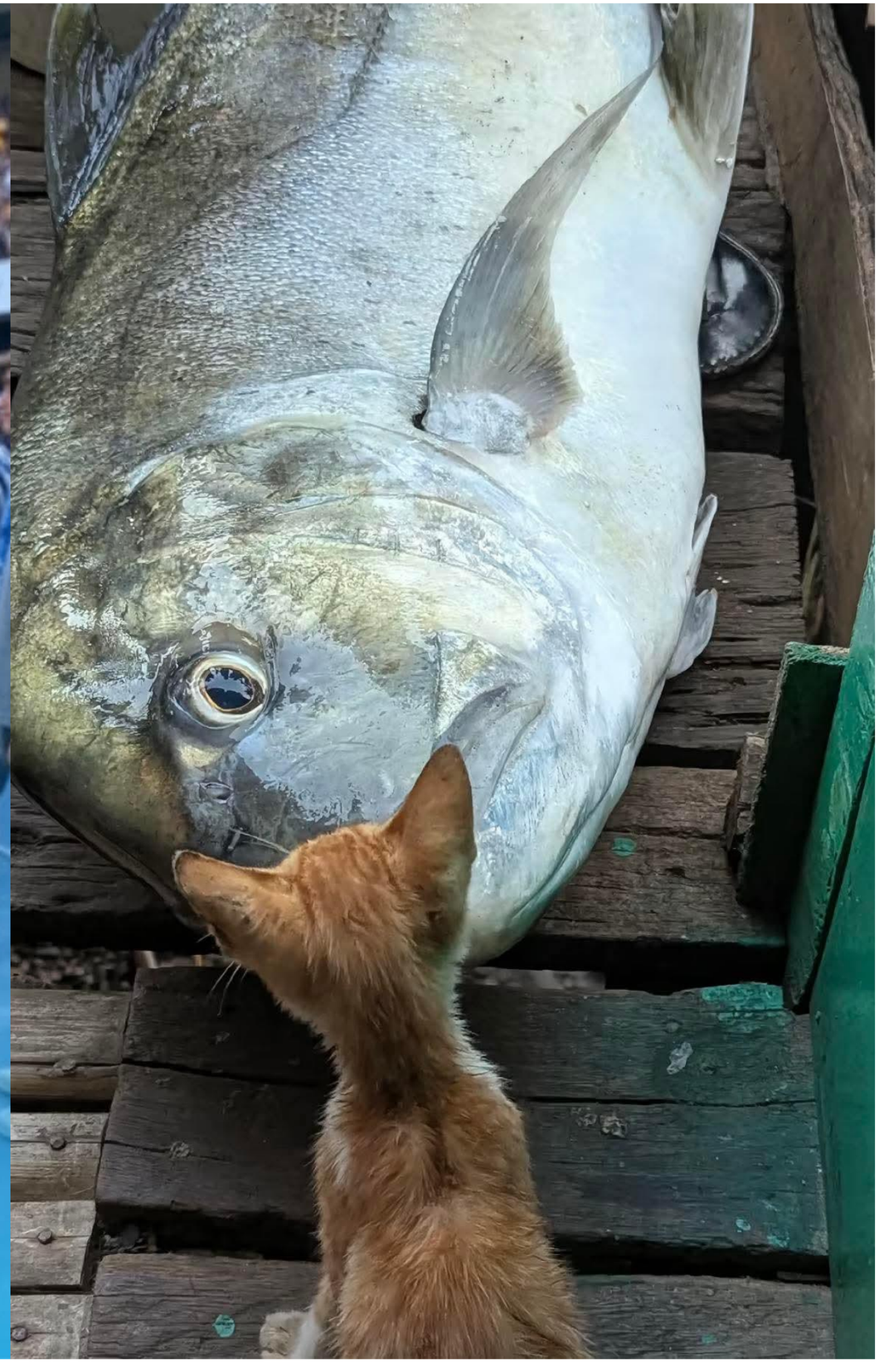

STUDIOS
TRUTH.
JUSTICE.
WHATEVER.
ONLY IN THEATERS
06.26.26
FILMED FOR IMAX
#SUPERGIRL
IMAX® is a registered trademark of IMAX Corporation. © & TM DC © 2025 WBEI

MAHAL KONG PELEPENAS

500 PESOS
NOCHE BUENA BUDGET

250K - 300K
TIP FROM SENATOR

MAHAL KONG PELEPENAS

500 PESOS
NOCHE BUENA BUDGET

250K - 300K
TIP FROM SENATOR

TOSHIBA
AUDIO • VIDEO
PEPSI
NISSAN

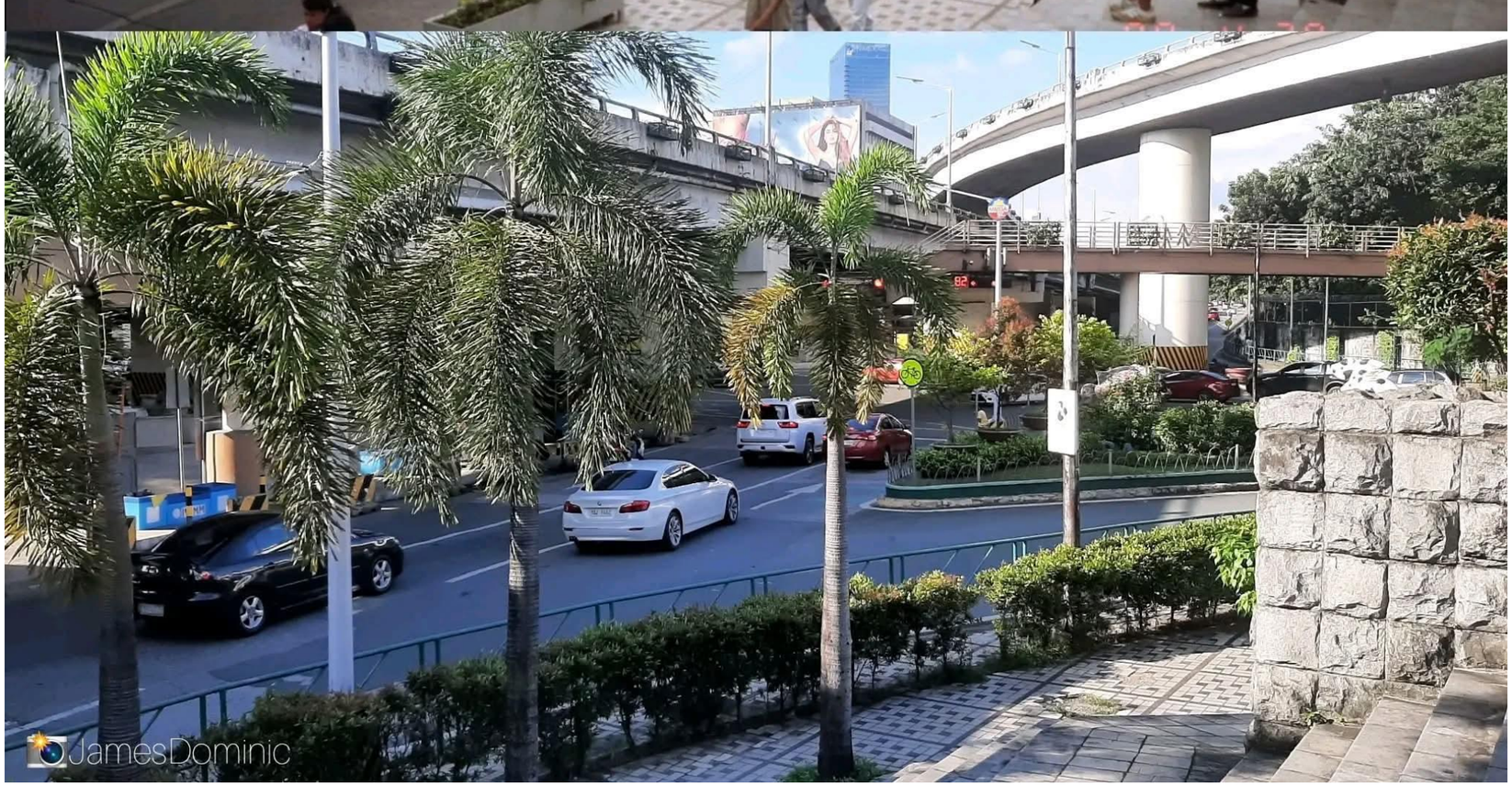
JamesDominic

TOSHIBA
AUDIO • VIDEO
PEPSI
NISSAN

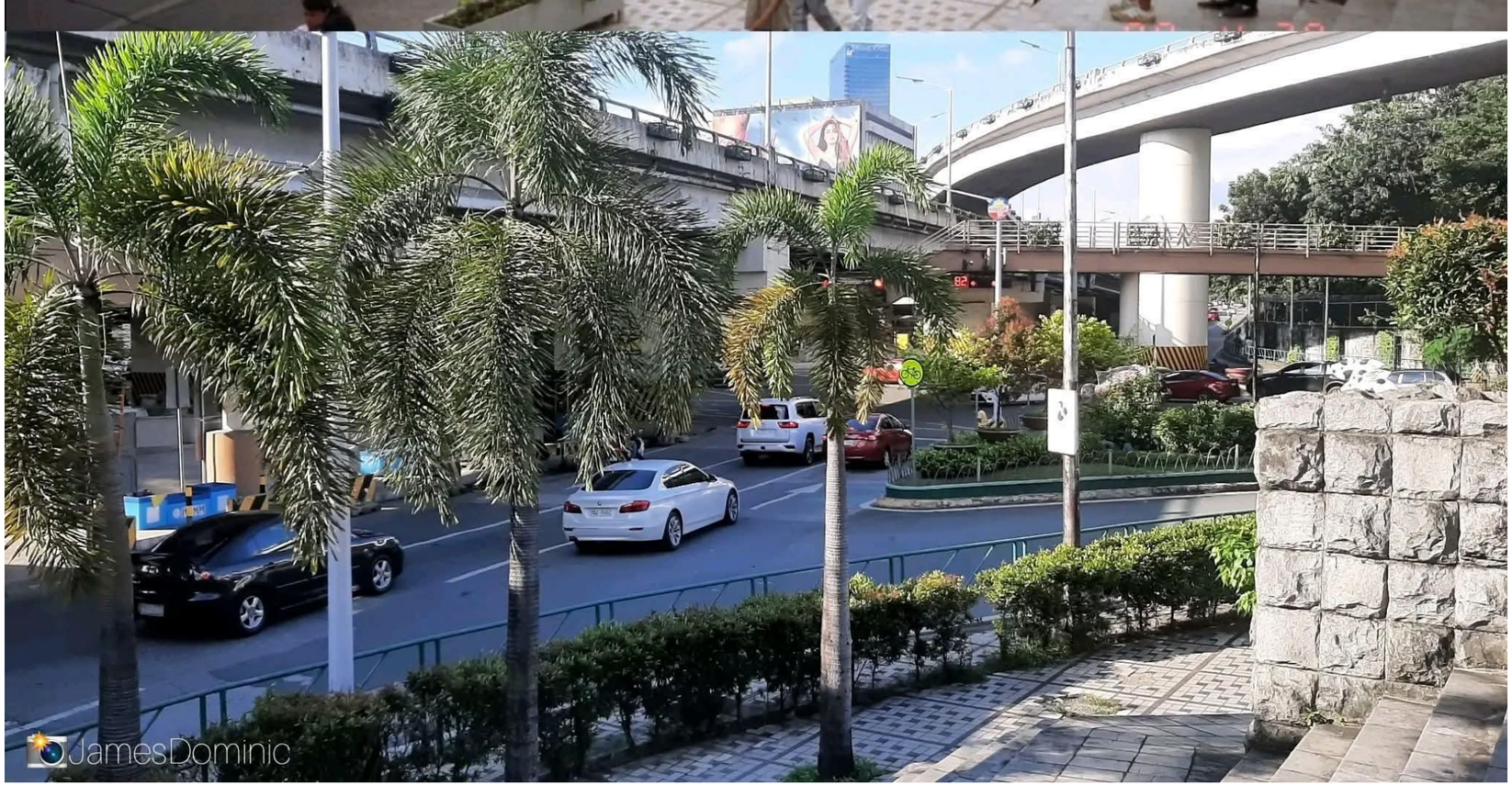
JamesDominic

WHO FILED THE ANTI-POLITICAL DYNASTY BILLS IN THE SENATE AND THE HOUSE?

AS OF DECEMBER 11, 2025

ROBINHOOD
PADILLA

PING
LACSON

ERWIN
TULFO

KIKO
PANGILINAN

RISA
HONTIVEROS

BAM
AQUINO

ANTONIO
TINIO
ACT TEACHERS

RENEE
CO
KABATAAN

JONATHAN KEITH
FLORES
BUKIDNON

RACHEL
DEL MAR
CEBU CITY

BERNADETTE
BARBERS
SURIGAO DEL NORTE

MARK ANTHONY
SANTOS
LAS PIÑAS CITY

EDGAR
ERICE
CALOOCAN CITY

LEILA
DE LIMA
MAMAMAYANG LIBERAL

SARAH
ELAGO
GABRIELA

RODGE
GUTIERREZ
1-RIDER

ROMAN
ROMULO
PASIG CITY

KAKA
BAG-AO
DINAGAT ISLANDS

PERCI
CENDANA
AKBAYAN

CHEL
DIOKNO
AKBAYAN

DADAH
ISMULA
AKBAYAN

MAURICIO
DOMOGAN
BAGUIO CITY

BOJIE
DY
ISABELA

SANDRO
MARCOS
ILOCOS NORTE

IGLESIA NI DUTAE
Posted in r/exIglesiaNiCristo
reddit

SEA Games Hosting Countries 1995-2025

A Regional sized Games participated by 11 Southeast Asian Countries

LA PAZ PUBLIC MARKET
ILOILO CITY
REHABILITATION AND
PUBLIC MARKET IS ANOTHER PRIORITY
PROJECT FOR THE PEOPLE OF LAPAZ
BY:
SEARCH FOR MODEL PUBLIC
MARKET IN ILOILO CITY 2012
SECONDHAND
SMOKE

HAPPY
BIRTHDAY
to you
SIR MBV
NEWS.ALLTV.PH
ALLTV2 NEWS
ALLTVNEWSPH

iPod
NOKIA
KENT
DELUXE 100
KENT
40853 62204 9043
Cartela valorică pentru reîncărcarea
cartelelor SIM Connex Go! - 12$
SONY
VOL

GABAY PARTY LIST

139 HANAPIN SA BALOTA

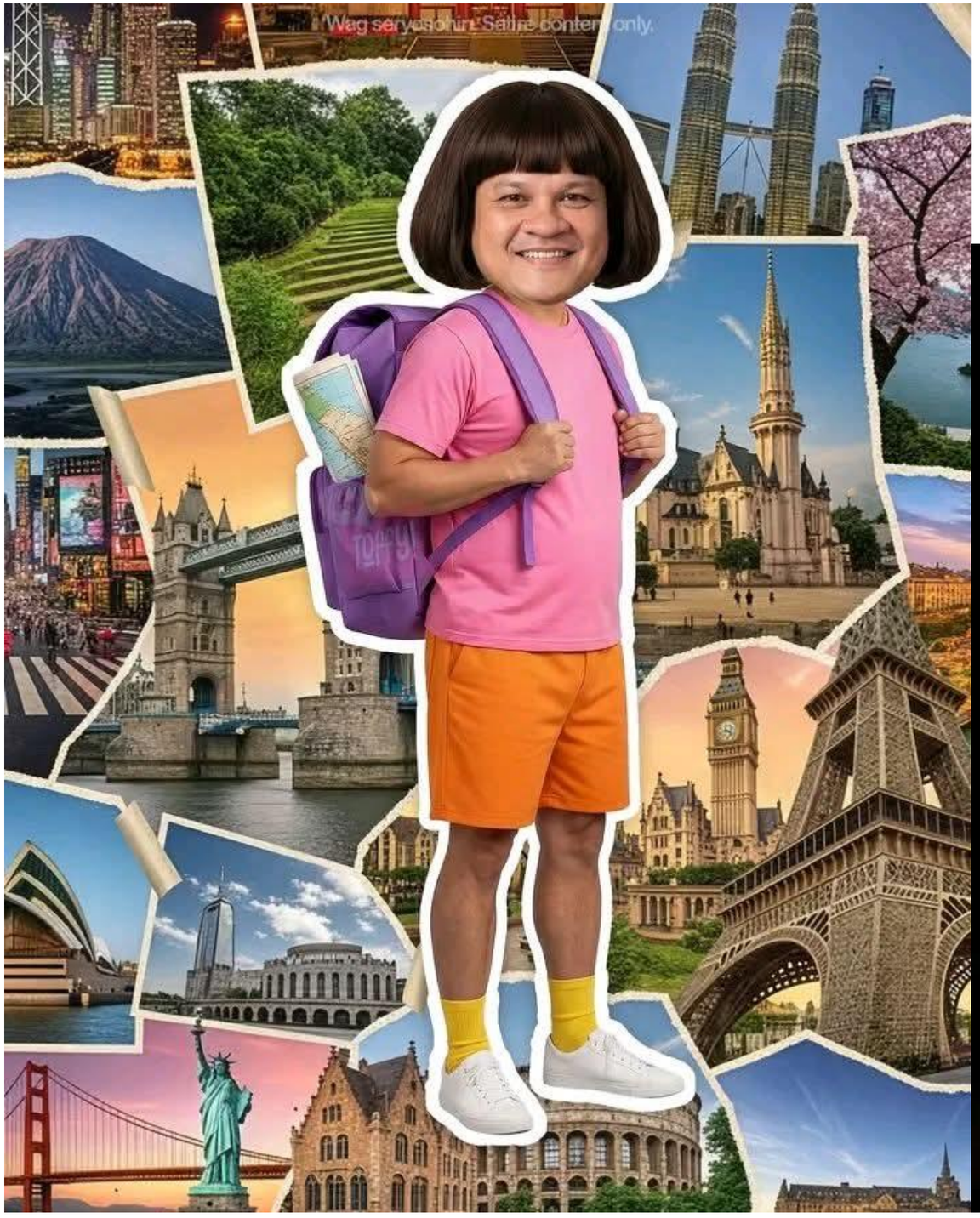
Wag seryosohin. Satire content only.

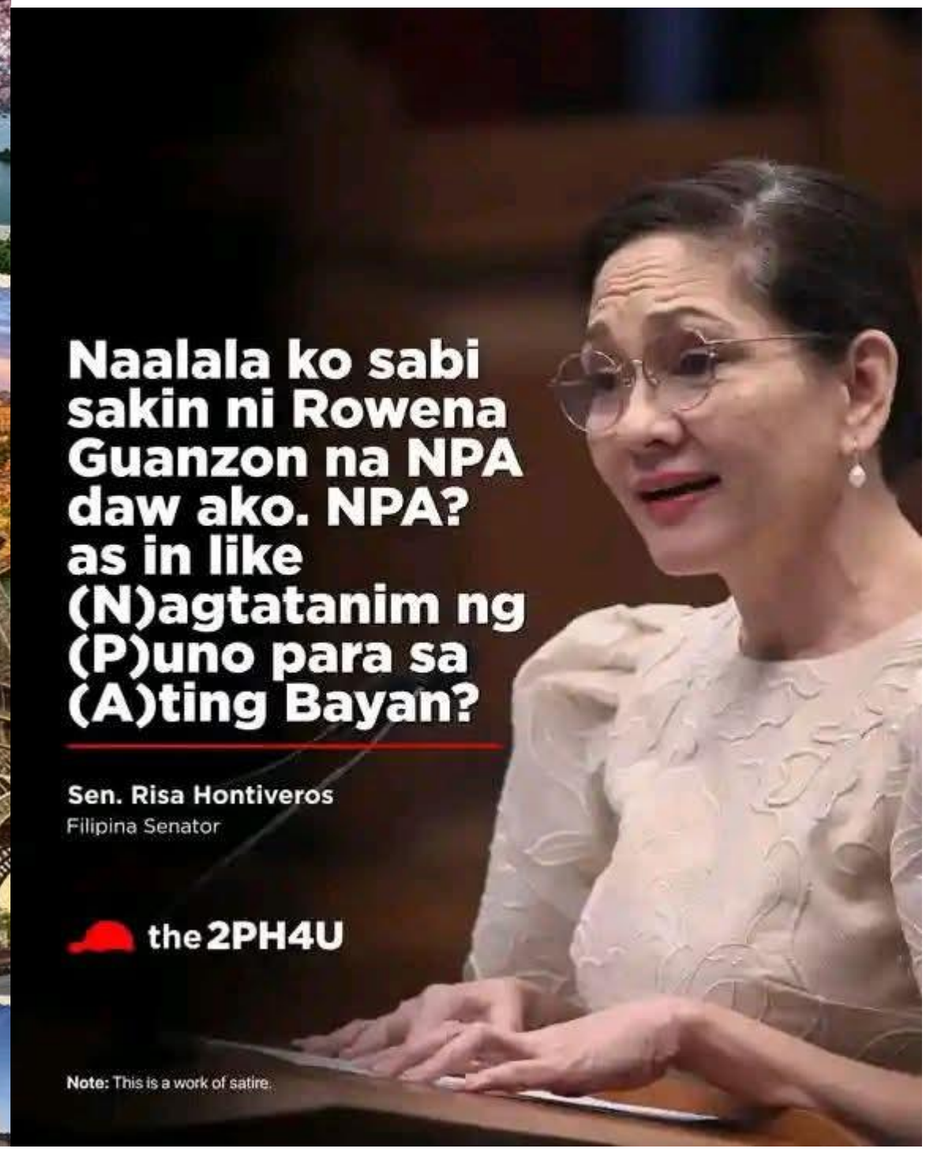
Naalala ko sabi sakin ni Rowena Guanzon na NPA daw ako. NPA? as in like (N)agtatanim ng (P)uno para sa (A)ting Bayan?
Sen. Risa Hontiveros
Filipina Senator
the 2PH4U
Note: This is a work of satire.

BRING
PRRD
HOME
ALIVE
BRING PRRD HOME
ALIVE
imgflip.com

‘I WANNA GROW OLD WITH YOU’ — SARA DUTERTE

tribune.net.ph tribunephl tribunelifeph TribuneNOW KaTRIBU dailytribuneofficial

Wascemal
@WascemalX

Boost

The % of white population in America.

1920: 89.7%
1930: 89.8%
1940: 89.8%
1950: 89.5%
1960: 88.6%
1970: 87.5%
1980: 83.1%
1990: 80.3%
2000: 75.1%
2010: 72.4%
2020: 61.6%
2025: 59.8% (est)

KAKAMPINOY 2028

CHEL DIOKNO

LEILA DE LIMA

SONNY TRILLANES

HEIDI MENDOZA

CIELO MAGNO

VICO SOTTO

LUKE ESPIRITU

LEODY DE GUZMAN

NICK TORRE

DODOY BALLON

DAVID D'ANGELO

CARL BALITA

MAHAL KO ANG PILIPINAS

KAKAMPINOY 2028

CHEL DIOKNO

LEILA DE LIMA

SONNY TRILLANES

HEIDI MENDOZA

CIELO MAGNO

VICO SOTTO

LUKE ESPIRITU

LEODY DE GUZMAN

NICK TORRE

DODOY BALLON

DAVID D'ANGELO

CARL BALITA

MAHAL KO ANG PILIPINAS

EXCLUSIVE ECONOMIC ZONE OF SOUTHEAST ASIAN COUNTRIES

@justforstev24

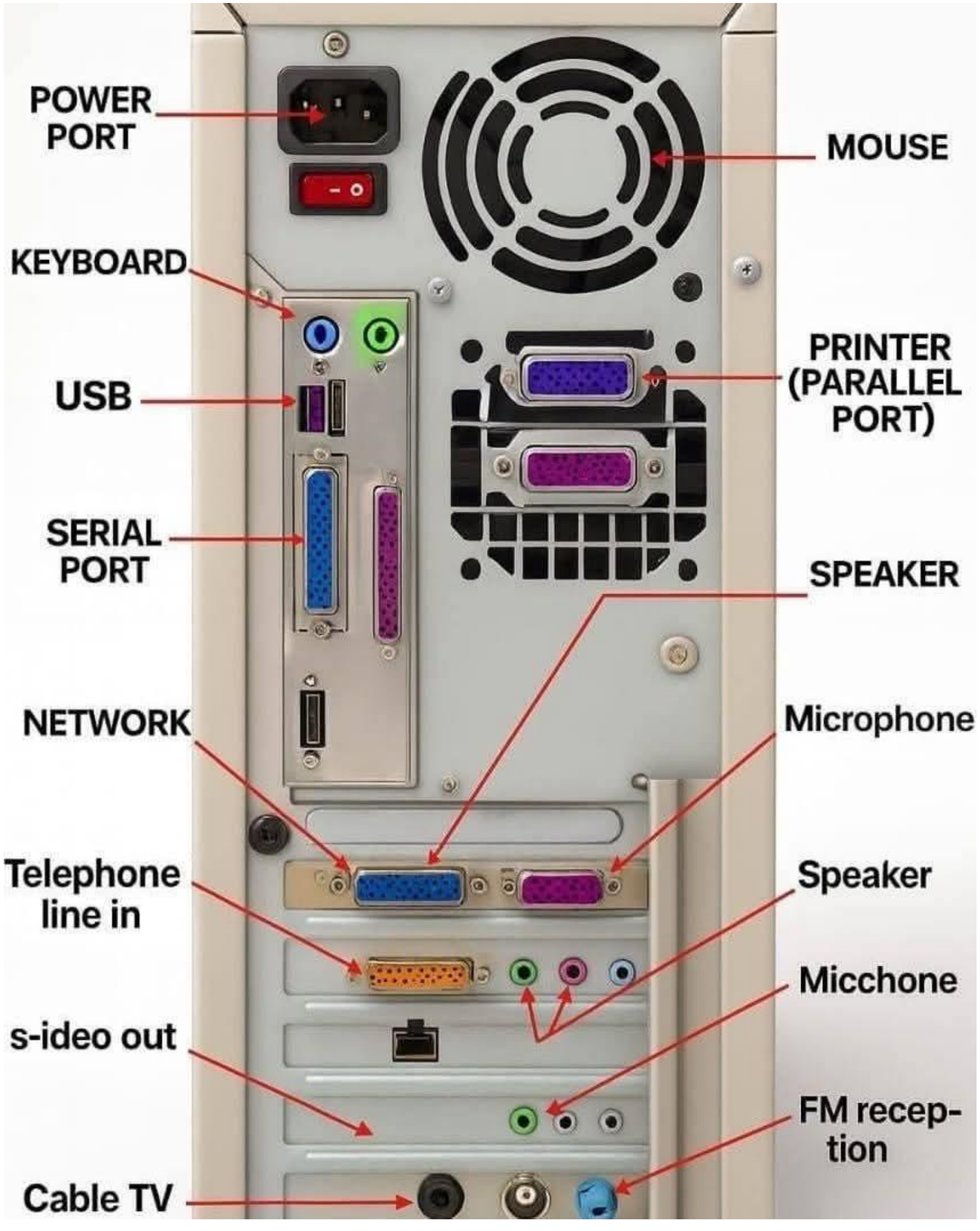
POWER PORT
MOUSE
KEYBOARD
PRINTER (PARALLEL PORT)
USB
SERIAL PORT
SPEAKER
NETWORK
Microphone
Telephone line in
Speaker
Micchone
s-ideo out
FM recep-tion
Cable TV

TAYLOR SWIFT AND ARIANA GRANDE'S IMPERSONATORS LINK UP.

CIVIL SERVICE
EXAM MASTERCLASS

QUESTION OF THE DAY

NUMERICAL REASONING

The average of four consecutive odd numbers is 24.
Find the largest number.

a. 25
b. 27
c. 29
d. 31

News5
3m ·

'BRING PRRD HOME ALIVE'

Ipinakita ng ilang divers an... See more

1K 65 comments 28 shares 1.7K views

Haha Comment Share

CELEBRITIES WHO WERE BULLIED BEFORE FAME

TAYLOR SWIFT

PICKED ON IN SCHOOL FOR LOVING COUNTRY MUSIC AND BEING "DIFFERENT."

LADY GAGA

ENDURED HARSH TEASING FOR HER LOOKS AND PERSONALITY

RIHANNA

BULLIED IN BARBADOS DUE TO HER PARENTS' PUBLIC STRUGGLES

DEMI LOVATO

FACED INTENSE BULLYING AT SCHOOL

ED SHEERAN

TEASED FOR HIS APPEARANCE, STUTTER, AND RED HAIR

JUSTIN TIMBERLAKE

BULLIED FOR SINGING AND DANCING AS A BOY IN THE AMERICAN SOUTH

ZENDAYA

TARGETED FOR HER HEIGHT AND MIXED-RACE BACKGROUND

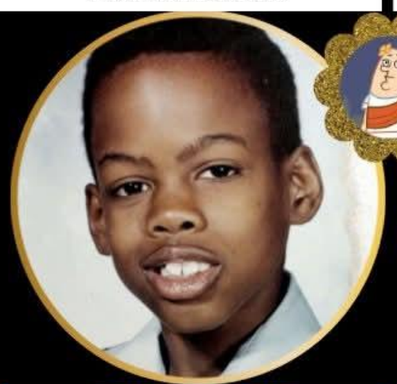

CHRIS ROCK

EXPERIENCED SEVERE RACIAL BULLYING IN SCHOOL

SELENA GOMEZ

BULLIED FOR BEING A DISNEY KID AND FOR HER LOOKS

Philippines
ISSN 0116-3507

83RD ANNIVERSARY ISSUE

FREE PRESS

AUGUST 24, 1991

CHOOSE YOUR PARTY

P 15.00
A COPY
METRO MANILA

Every '90s and early '2000s kid can hear these pictures

HAPPY 9TH
MONTHSARY
BRING
PRRD
HOME
ALIVE
Bring
him
home

my|phone
I love you 2X
this Valentine's season
A super love myphone!
4 day sale!
February 11-14, 2011
get 2 phones
for you and your loved one!
A special Valentine's offer:
P2,222 for
B12 Duo
P3,222 for
Q191 Duo
P4,222 for
QP30 Duo
P5,222 for
QTV20 TV phone
P6,222 for
T23 Duo
P6,222 for
QP29 Duo
Buy high quality dual SIM phones with cool features and sleek designs.
Available at all mobile phone stores nationwide.
Per DTI-NCR Permit No.1175 Series of 2011.
zetzuna madoka
Introducing
The all new
TALK 'N TEXT
PHONE CARDS
NOW WITH FASTER AND EASIER RELOADING
Talk 'N Text gives you brand new phone cards that are faster and easier to reload, and it's powered by the SMART Network!
To reload your account, simply dial 1511+ (14 digit PIN) and press SEND.
NEW!
TALK 'N TEXT
P300
Prepaid Card
P1000
Prepaid Card
P500
Start using

CHRISTIANITY IN THE U.S. BY COUNTY

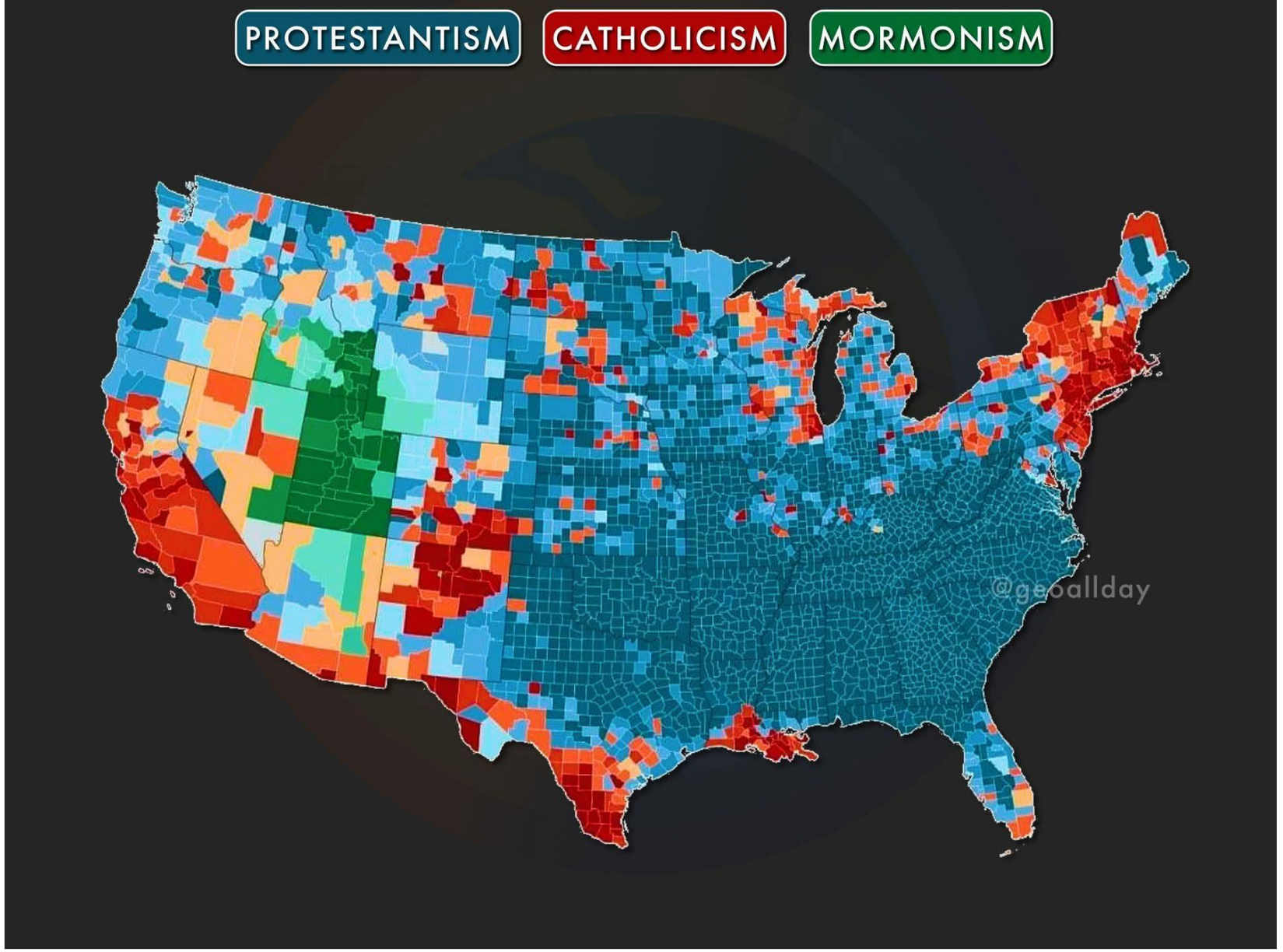

gustong umalis
hindi makaalis

Alis ng alis

umalis pero
dina bumalik

hindi mo na
alam kung umalis

gusto na umuwi

may planong umalis

nagiisip
kung aalis

wala ng
planong umuwi

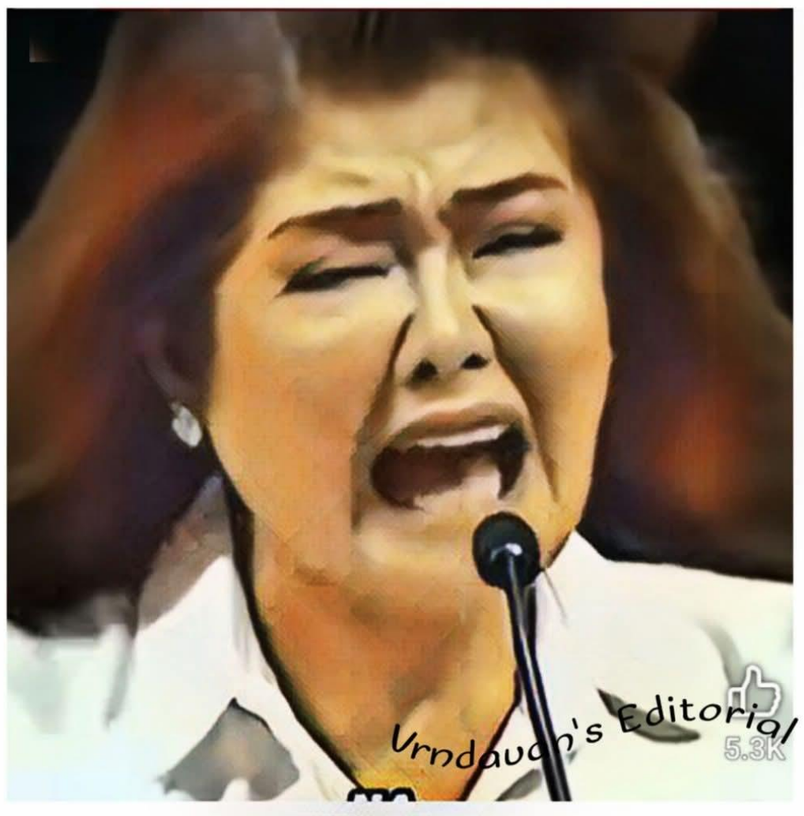
Vrndavan's Editorial
5.3K

MGA IPINAGBABAWAL NA PAPUTOK AT PYROTECHNIC DEVICES

- Watusi
- Poppup
- Pla-pla
- Piccolo
- Five Star
- Giant Bawang
- Giant Whistle Bomb
- Atomic Bomb
- Large-size Judas Belt
- Super Lolo
- Goodbye Bading
- Lolo Thunder
- Atomic Triangle
- Mother Rockets
- Goodbye Philippines
- Goodbye Delima
- Goodbye Napoles
- Coke-In-Can
- Bin Laden
- Pillbox
- Kabasi
- Super Yolanda
- Boga
- Kwiton
- Hello Columbia
- Tuna
- GPH Nuclear
- Special
- Goodbye Chismosa
- King Kong
- Dart Bomb

Bawal din ang mga lokal na firecrackers and pyrotechnic devices (FCPD) na walang label, mga paputok na katumbas ng mga ipinagbabawal, sobrang bigat o laki na FCPD, at mga imported finished products.

GMA INTEGRATED NEWS

SOURCE: PNP VIA GMA NEWS ONLINE

OTHER CONCERNED GOVT AGENCIES
CASE TRACKING
POLICE ASSISTANCE DESK
OFW's CONCERN
NDIGENOUS PEOPLE CO
OMENS AND CHILD
ENDER BASED VIO
OURIST CONCERN
NVIRONMENTAL CO
Hotline: 0918-817-5345

NATALAPAS
KATUNGOD
Merry Christmas
Happy New Year

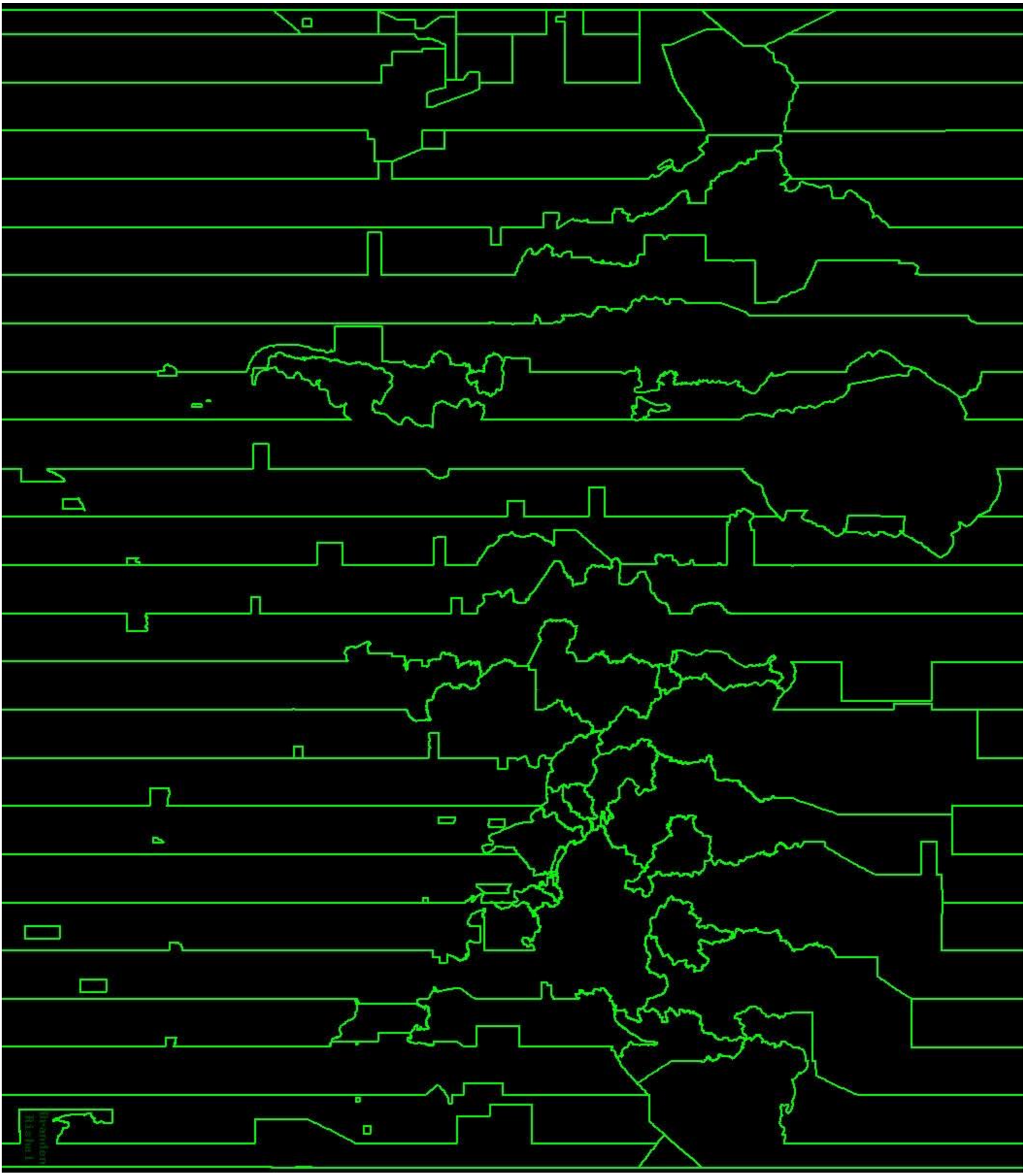

Usec. Maria Catalina Cabral

Department of Public Works and Highways

Mga sikat na mambabatok ng Pilipinas

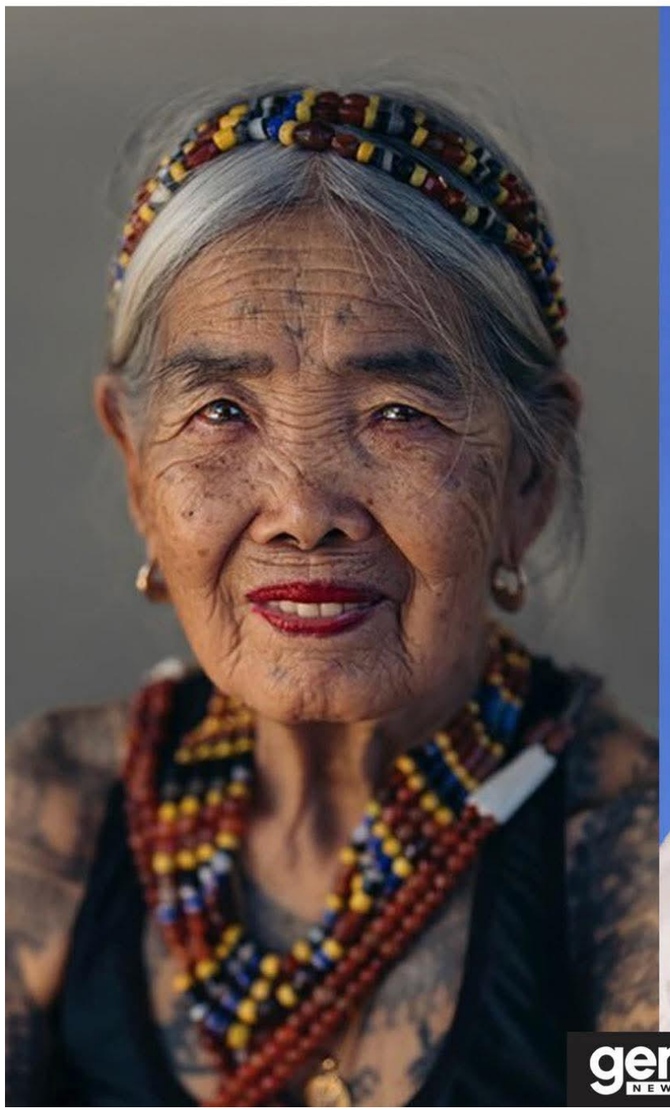

Boss Dada · Follow
1d ·

Ito yung pinepersecute nila. Isang taong tunay na nagmamahal sa Pilipinas. Wlang ginawa kung hindi tumulong na maging mapayapa, maayos, malinis at mapaunlad ang bayang pinakamamahal🇵🇭
Congratulations Pastor Apollo Quiboloy. Tatag lang 🙏

3K 376 232

Boss Dada · Follow
1d ·

Ito yung pinepersecute nila. Isang taong tunay na nagmamahal sa Pilipinas. Wlang ginawa kung hindi tumulong na maging mapayapa, maayos, malinis at mapaunlad ang bayang pinakamamahal🇵🇭
Congratulations Pastor Apollo Quiboloy. Tatag lang 🙏

3K 376 232

Boss Dada · Follow
1d ·

Ito yung pinepersecute nila. Isang taong tunay na nagmamahal sa Pilipinas. Wlang ginawa kung hindi tumulong na maging mapayapa, maayos, malinis at mapaunlad ang bayang pinakamamahal🇵🇭
Congratulations Pastor Apollo Quiboloy. Tatag lang 🙏

3K 376 232

Boss Dada · Follow
1d ·

Ito yung pinepersecute nila. Isang taong tunay na nagmamahal sa Pilipinas. Wlang ginawa kung hindi tumulong na maging mapayapa, maayos, malinis at mapaunlad ang bayang pinakamamahal🇵🇭
Congratulations Pastor Apollo Quiboloy. Tatag lang 🙏

3K 376 232

Boss Dada · Follow
1d ·

Ito yung pinepersecute nila. Isang taong tunay na nagmamahal sa Pilipinas. Wlang ginawa kung hindi tumulong na maging mapayapa, maayos, malinis at mapaunlad ang bayang pinakamamahal🇵🇭
Congratulations Pastor Apollo Quiboloy. Tatag lang 🙏

3K 376 232

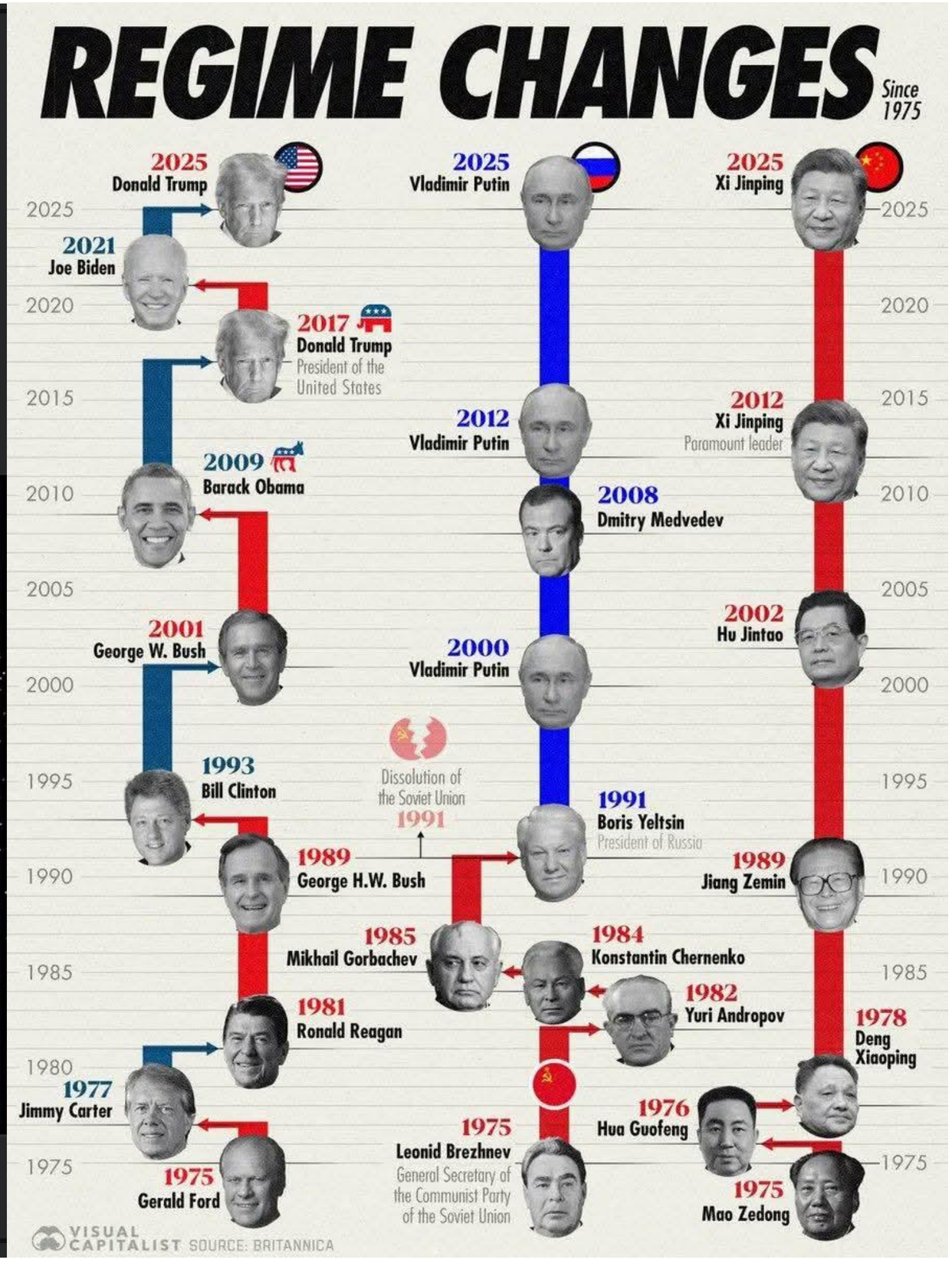

BRING SARAH DISCAYA

HOME

BRING SARAH DISCAYA

HOME

Teenage Pregnancy Is Not a Trend. Stop Normalizing It.

152
150
13-15
15-15
FINAL

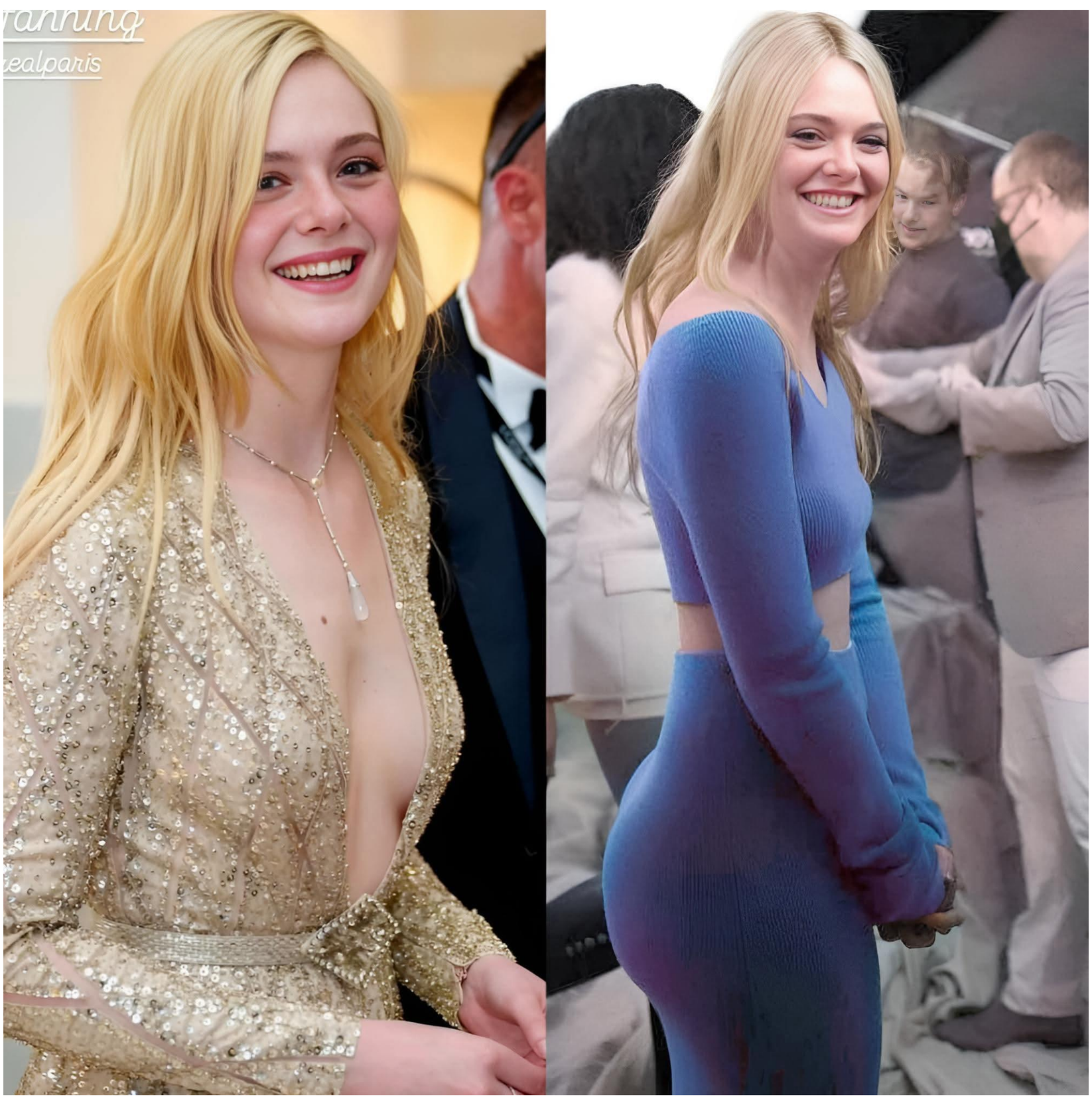
ranning
ealparis

GAWAIN SA PAGGANAP

Panuto: Magtala ng sampung kilalang Pilipino at isulat ang kanilang sinabi na lalong nagpasikat sa kanila.

Pangalan	Pagkakakilanlang Pangungusap
Halimbawa: Pia Wurtzbach	"I am Confidently beautiful with a heart.
1. Kathryn Bernardo	"I will never be celine"
2. Baron Geisler	"Asan yung SABAW!"
3. Mike Enriquez	"Ang sarap mo Pia"
4. Larry Gadon	"Mga bobo!"
5. Jejomar Binay	"Ano? Natameme kayo no?"
6. Kris Aquino	"Na touch ka because?"
7. Manny Pacquioo	"Happy new year ebriwan"
8. Ed Caluag	"Tulad ngayon, basa ang tubig"
9. Mocha Uson	"Lahat kayo, bobo!"
10. Nora Aunor	"Walang himala"

7:02

SOLID DUTERTE DIEHARD ...

Sebastian Constante · 2d ·

ISANG ATTY AT JUDGE SA ICC, NAGPAHAYAG NAG PAGKA DISMAYA SA DENIAL OF INTERIM RELEASE NI FPRRD.

Naku Po mga ka DDS! Kahit yung ibang JUDGE sa ICC ay nagiging dismayado na sa pag deny ng interment release ni dating panggulonmg RODRIDGO DUTERTE. Kahit saan nga naman tayo mag punta, may kakampi talaga tayo at ngayon galing sa BANSANG AFRICA.

SALAMAT SA PAG SUPPORTA ATTY. AISHAU SPEDE ADEYEMI! 💚👊🌹

149 31 19

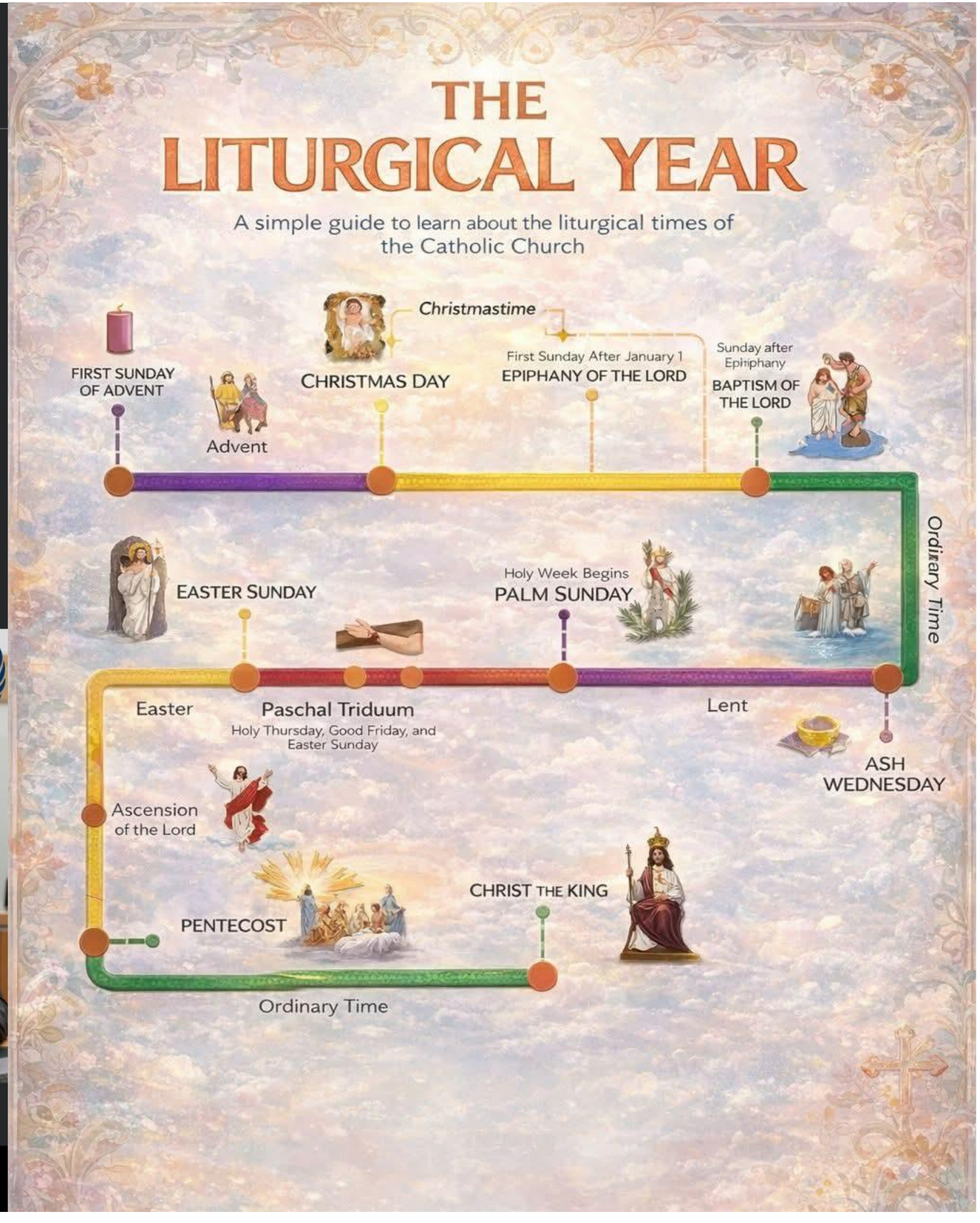

THE LITURGICAL YEAR

A simple guide to learn about the liturgical times of the Catholic Church

FIRST SUNDAY OF ADVENT

Advent

Christmastime

CHRISTMAS DAY

First Sunday After January 1

EPIPHANY OF THE LORD

Sunday after Epiphany

BAPTISM OF THE LORD

Ordinary Time

Holy Week Begins

PALM SUNDAY

EASTER SUNDAY

Easter

Paschal Triduum

Holy Thursday, Good Friday, and Easter Sunday

Lent

ASH WEDNESDAY

Ascension of the Lord

PENTECOST

CHRIST THE KING

Ordinary Time

CAPTAIN AMERICA
THE FIRST AVENGER
AVENGERS
THOR
THE DARK WORLD
CAPTAIN AMERICA
THE WINTER SOLDIER
AVENGERS
AGE OF ULTRON
CIVIL WAR
CAPTAIN AMERICA
SPIDER-MAN
HOMECOMING
AVENGERS
INFINITY WAR
CAPTAIN
MARVEL
AVENGERS
ENDGAME
DEADPOOL
& WOLVERINE
AVENGERS
DOOMSDAY

CAPTAIN AMERICA
THE FIRST AVENGER
AVENGERS
THOR
THE DARK WORLD
CAPTAIN AMERICA
THE WINTER SOLDIER
AVENGERS
AGE OF ULTRON
CIVIL WAR
CAPTAIN AMERICA
SPIDER-MAN
HOMECOMING
AVENGERS
INFINITY WAR
CAPTAIN
MARVEL
AVENGERS
ENDGAME
DEADPOOL
& WOLVERINE
AVENGERS
DOOMSDAY

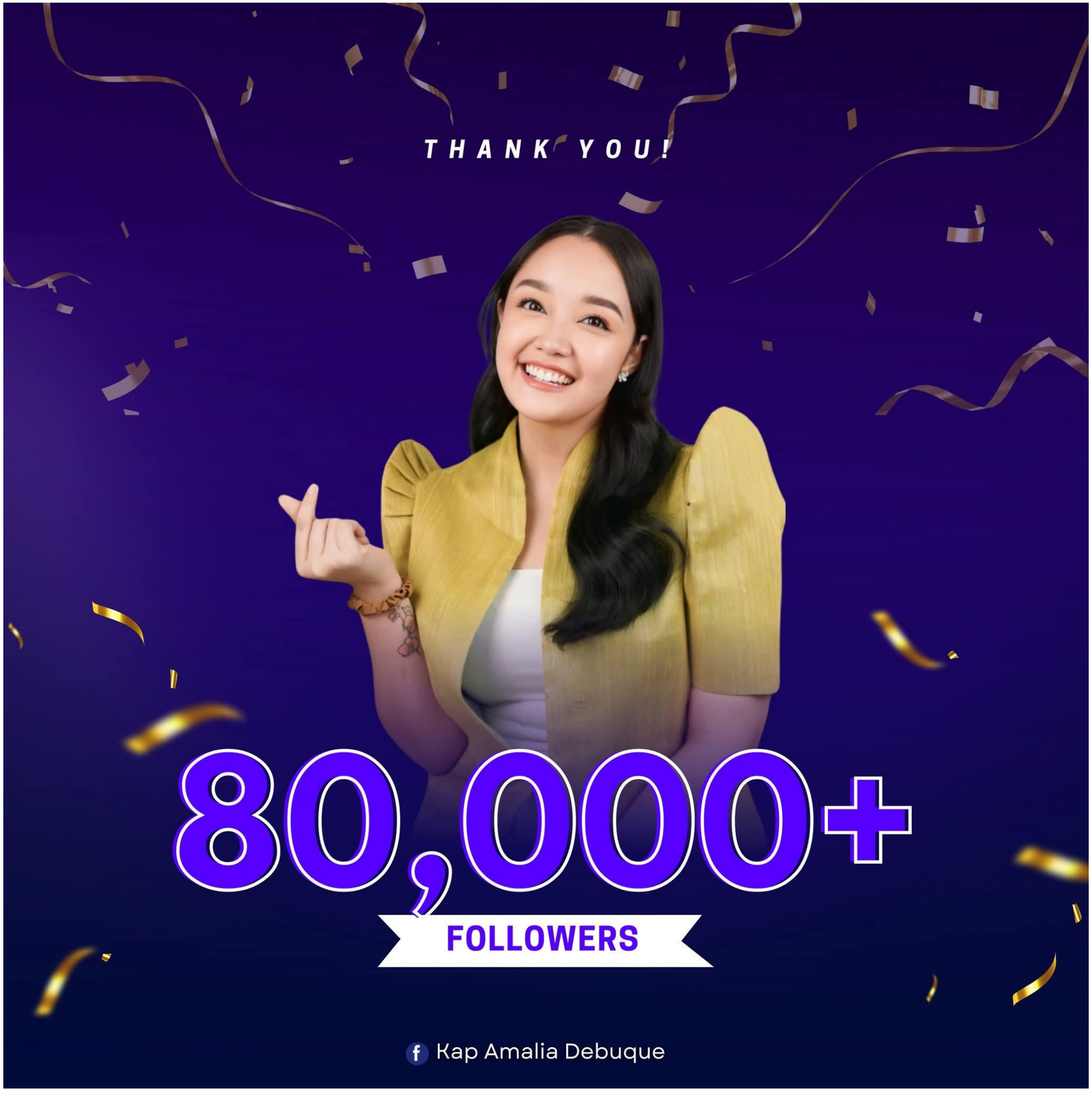
THANK YOU!
80,000+
FOLLOWERS
Kap Amalia Debuque

Joie De Vivre Every Other Day

1d ·

Eto naman walang ibang alam kundi Discaya

Fake good governance advocate 🙄

FACT CHECK

rappler.com

FACT CHECK: Viral ICC Duterte quote is satire and uses a porn actress's photo

Vrndavan's Editorial

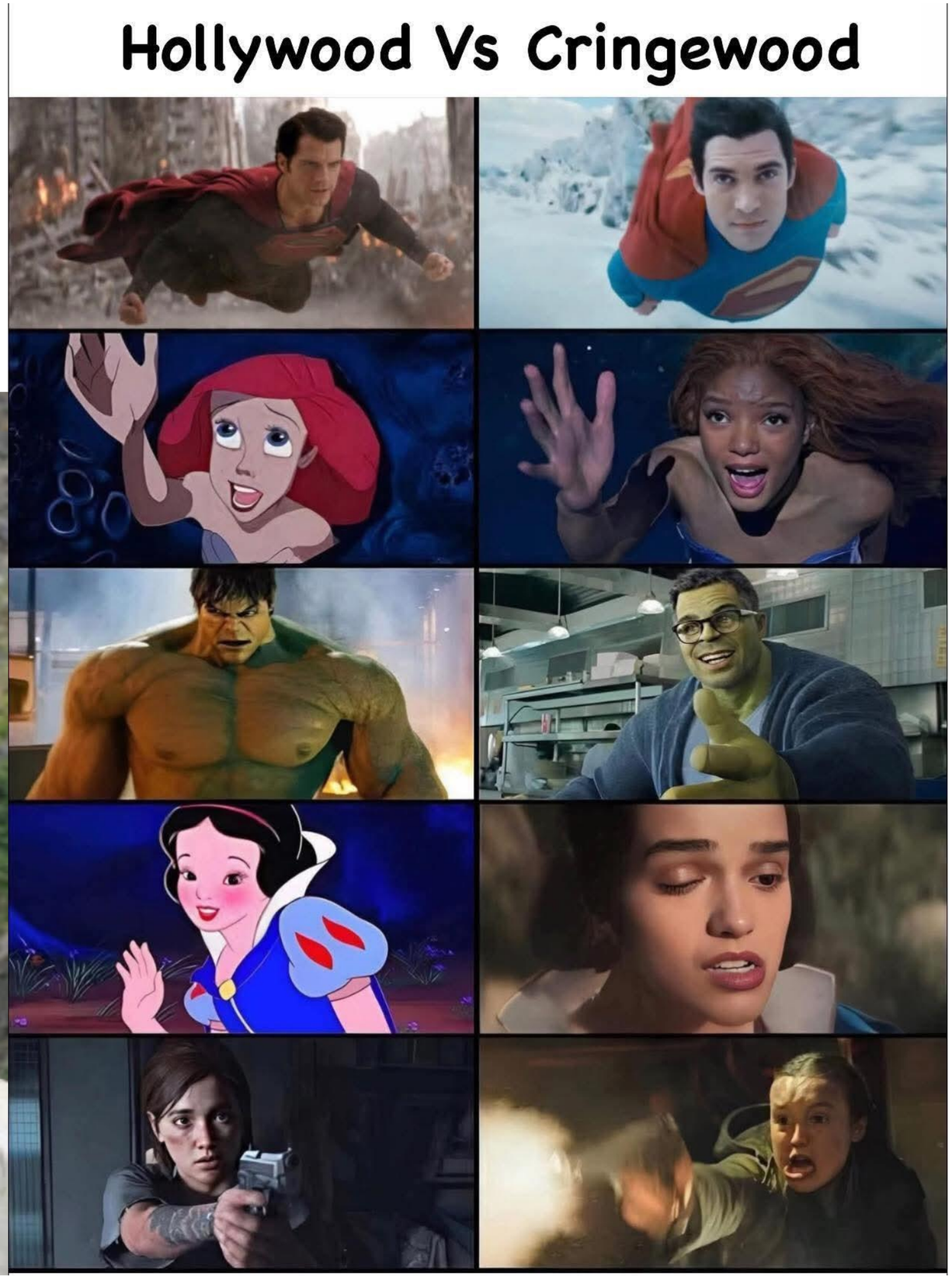
Hollywood Vs Cringewood

2025 FTTM Calendar

JANUARY

JakBie BreakUp

FEBRUARY

Marilag Cheating

MARCH

Duterte's Arrest

APRIL

Kaya This' Campaign

MAY

Malapitan vs FTTM

JUNE

SB losing a loyal goer (JP)

JULY

Calumpit Mayor's Binaha Contest

AUGUST

FTTM Controversy

SEPTEMBER

The DPWH Issue

OCTOBER

Vico Sotto's Font

NOVEMBER

Al Sierra Madre

DECEMBER

Unboxing.Vid

10:15 • 82%
Data mode
Buy data
PROUD TO BE INC 🇮🇹
Alecia Delagon
28m •
MERRY CHRISTMAS FROM THE FIRST FAMILY
... See more

You and 2 others
3
Comment as Andrea Rose Santiago

BABAE - LALAKI

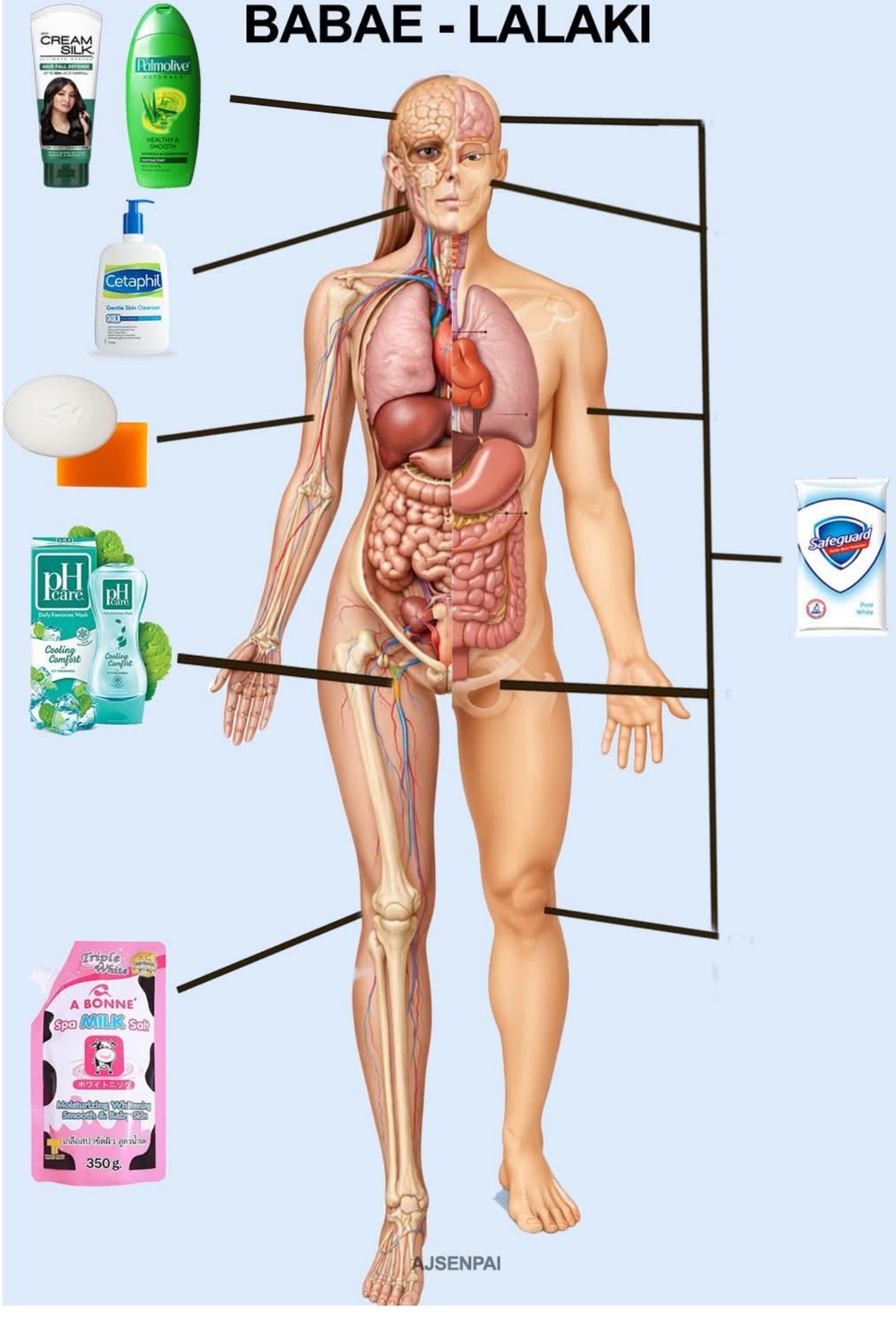

AJSENPAI

veronicaduterte Edited • 8h

this is the first christmas in my 21 years that i've spent away from my papa rody. even as a child, i was always a nocturnal like him. and so, while my mama would sleep in our room, i would wait for my papa in the living room until 6 am sometimes, so we could go upstairs together.

papa, whatever you are doing, i know you are still awake by now. the greatest gift God has ever given me is a strong papa, who molded me into an even stronger woman. papa, you always laugh when you look at me and tell me it's because of how alike we are— from the physical features to the internal character.

i will never say it out loud but hearing your prayer today makes me understand your heart's desires. know that i can and i will do it all, out of my love for you. it will be our little secret until then. merry christmas sweet papa, i will always be your bossy and chunky kitty.

(bossy because you always complain "nganong mag sige man kag buot2 nako na tigulang naman ko") 😆

Abante
Samsung TV Plus blast tv TCL SMART TV SKYCABLE CH. 85 CONVERGE CH. 79 K5 NEWS FM Philippines
ABANTENEWS ABANTE ABANTENEWSONLINEPH

THE
LAST
OF HUG

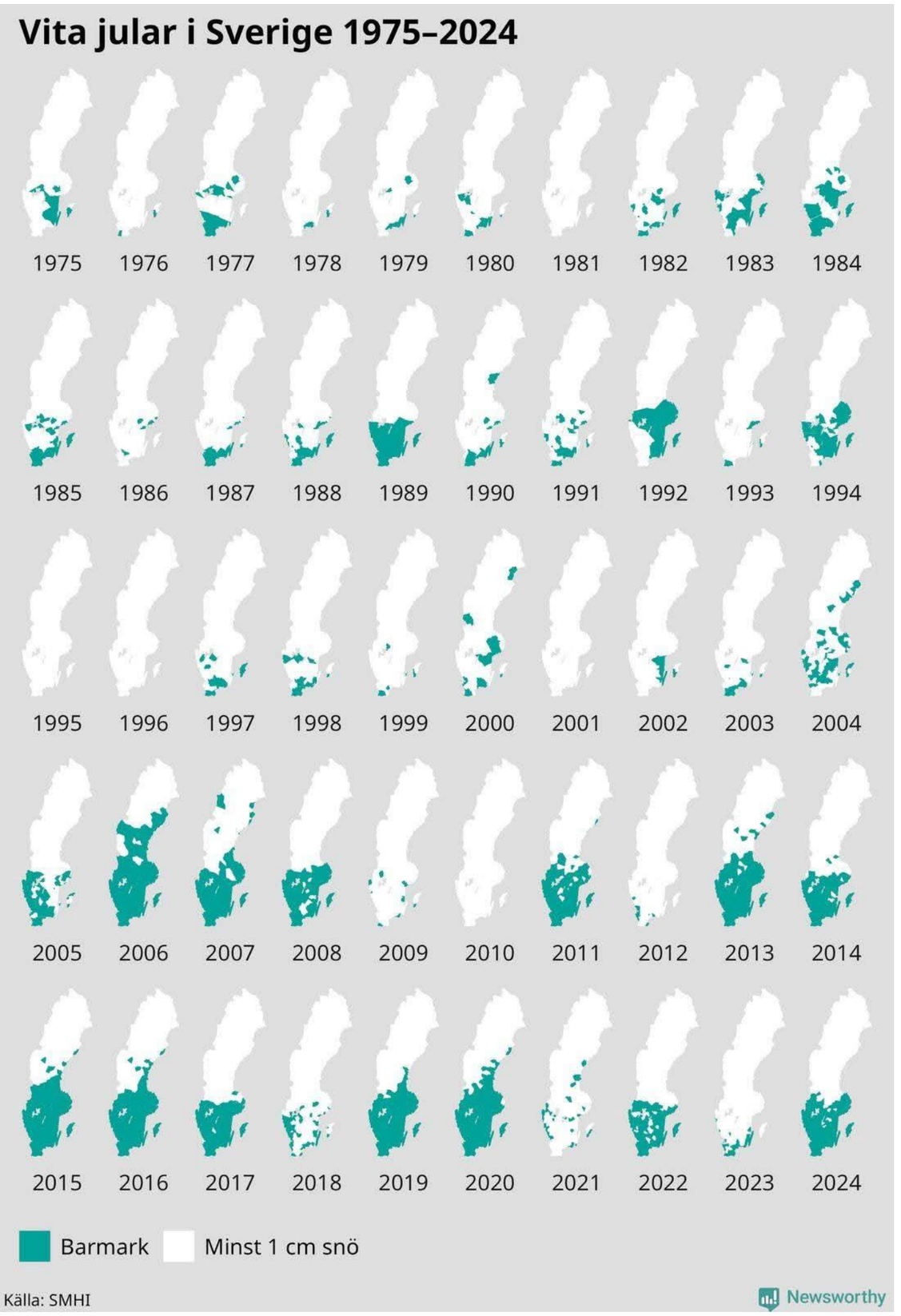
Vita jular i Sverige 1975–2024
1975
1976
1977
1978
1979
1980
1981
1982
1983
1984
1985
1986
1987
1988
1989
1990
1991
1992
1993
1994
1995
1996
1997
1998
1999
2000
2001
2002
2003
2004
2005
2006
2007
2008
2009
2010
2011
2012
2013
2014
2015
2016
2017
2018
2019
2020
2021
2022
2023
2024
Barmark
Minst 1 cm snö
Källa: SMHI
Newsworthy

POST AWARENESS!

⚠️ ‘Please sa mga parents, pangaralan at gabayan natin nang maayos ang mga anak natin. Right now, they are normalizing teenage pregnancy!’ 💔

MERRY

CHRISTMAS

TO ALL

Pénale
Internationale
Internatio
Criminal
Court
OVERSEAS

FILIPINO

WORKERS

@tang1namoz
From TikTok comment

POV: Tinanong mo kung anong plano nya kay Vinz

MGA IPINAGBABAWAL NA PAPUTOK AT PYROTECHNIC DEVICES

- Watusi
- Poppup
- Pla-pla
- Piccolo
- Five Star
- Giant Bawang
- Giant Whistle Bomb
- Atomic Bomb
- Large-size Judas Belt
- Super Lolo
- Goodbye Bading
- Lolo Thunder
- Atomic Triangle
- Mother Rockets
- Goodbye Philippines
- Goodbye Delima
- Goodbye Napoles
- Coke-In-Can
- Bin Laden
- Pillbox
- Kabasi
- Super Yolanda
- Boga
- Kwiton
- Hello Columbia
- Tuna
- GPH Nuclear
- Special
- Goodbye Chismosa
- King Kong
- Dart Bomb

Bawal din ang mga lokal na firecrackers and pyrotechnic devices (FCPD) na walang label, mga paputok na katumbas ng mga ipinagbabawal, sobrang bigat o laki na FCPD, at mga imported finished products.

GMA INTEGRATED NEWS

SOURCE: PNP VIA GMA NEWS ONLINE

MGA CELEBRITY SA PILIPINAS NGA NAGBULAGAY SUBONG NGA 2025

BARBIE FORTEZA
JAK ROBERTO

SAM MILBY
CATRIONA GRAY

BMIKEE QUINTOS
PAUL SALAS

KYLINE ALCANTARA
KOBE PARAS

KLEA PINEDA
KATRICE KIERULF

LIZA SOBERANO
ENRIQUE GIL

GERALD ANDERSON
JULIA BARRETTO

JAKE CUENCA
CHIE FILOMENA

DEREK RAMSAY
ELLEN ADARNA

RMNIloilo774 DYRI RMN Iloilo RMN Iloilo Official

CITY OF MANILA
ZALDY CO, IKULONG
IKULONG MARY GRACE PIATOS
IKULONG
ANG MGA KURAKOT

KIKO BARZAGA
LEANDRO LEVISTE
Kiko Barzaga at Leandro Leviste mga batang congressman na pag asa ng bayan.
Idolo mo rin ba sila

Shaquille O'Neal's

Pregnancy Test

RESULTS IN 2 MINUTES

Over 90% Accurate

Includes 2 free Shaq stickers!

1 TEST

PREGNANT

NOT PREGNANT

EASY TO READ

“

kapag babae nag cheat, show some respect.

kapag lalaki nag cheat, kakasuhan”

Nguyen Ho
@NguyenHo1096438

𝕏.com

Here's a very clear demarcation of China's EEZ and Beijing should stick to it.

BRIGITTE BARDOT
1934 - 2025
sky news
Link in comments

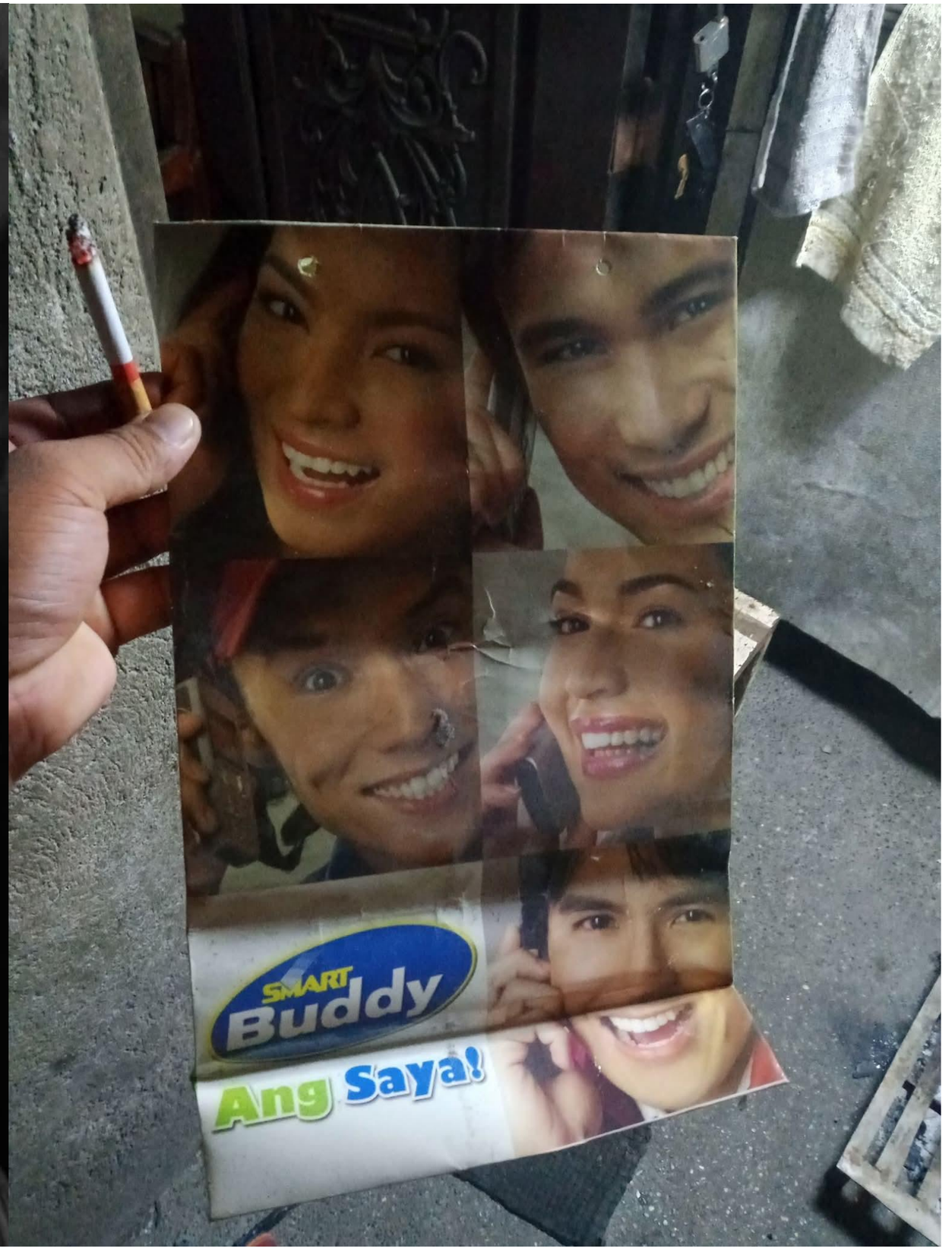
SMART
Buddy
Ang Saya!

Davao City is drug-free and crime-free.
Also Davao:

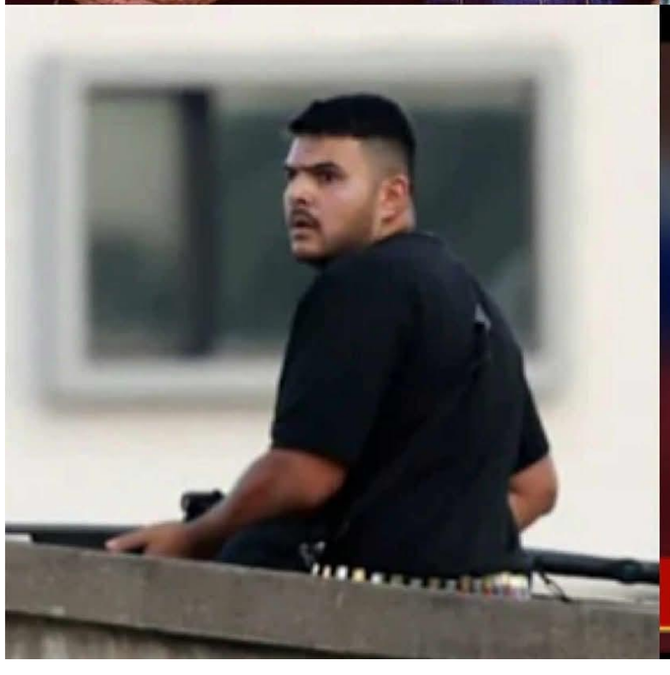

A QUEER ARTIST WINNING BEST ACTOR AND A PERSON WITH DOWN SYNDROME WINNING BEST ACTRESS
VICE GANDA AND KRYSTEL GO'S MONUMENTAL WINS AT MMFF 2025
PAGEANT UNIVERSE

JTGBATANGX

@JTGBatangX
@JTGBatangX
@JTGBatangX

Goodbye
2025

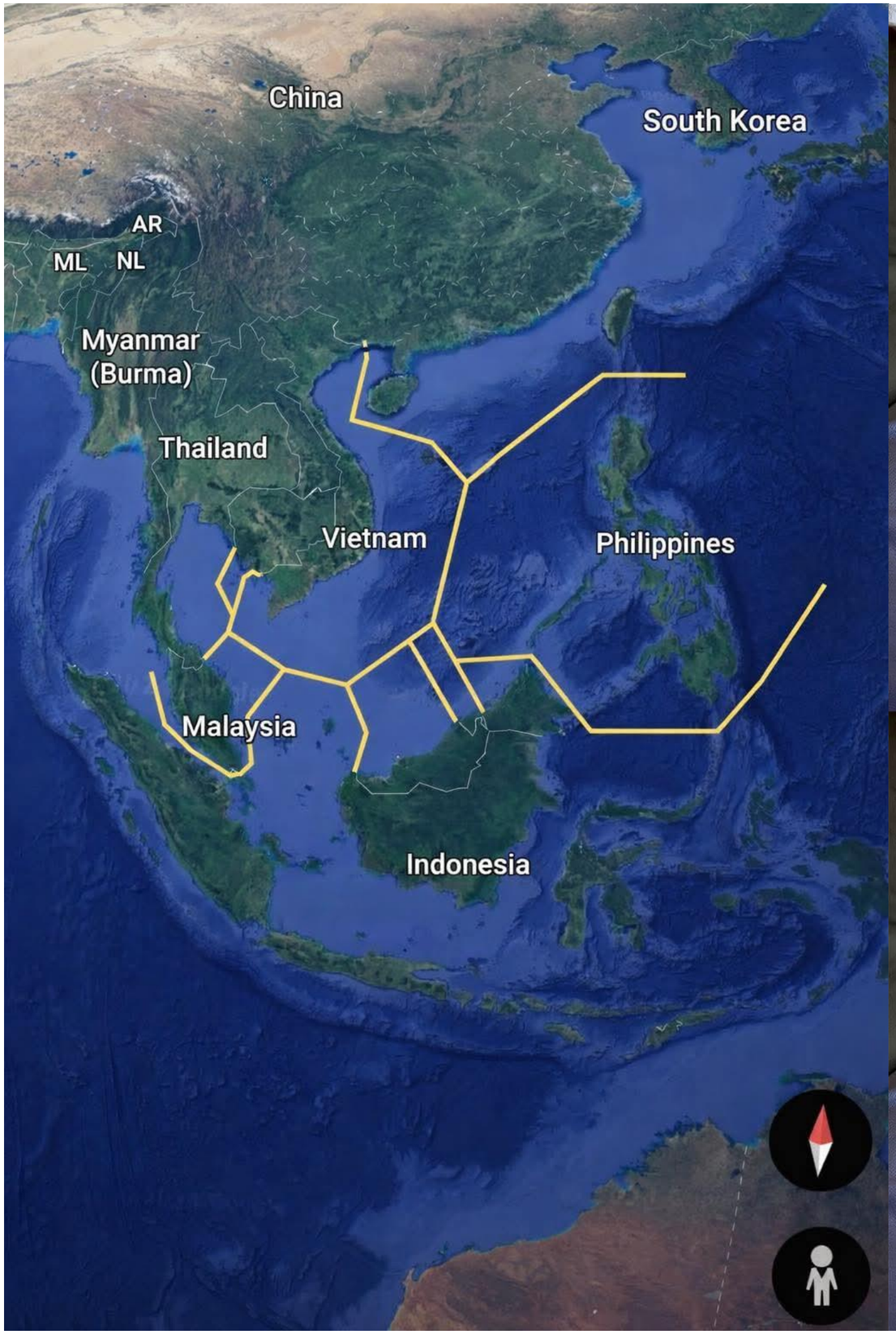
China
South Korea
AR
ML
NL
Myanmar
(Burma)
Thailand
Vietnam
Philippines
Malaysia
Indonesia

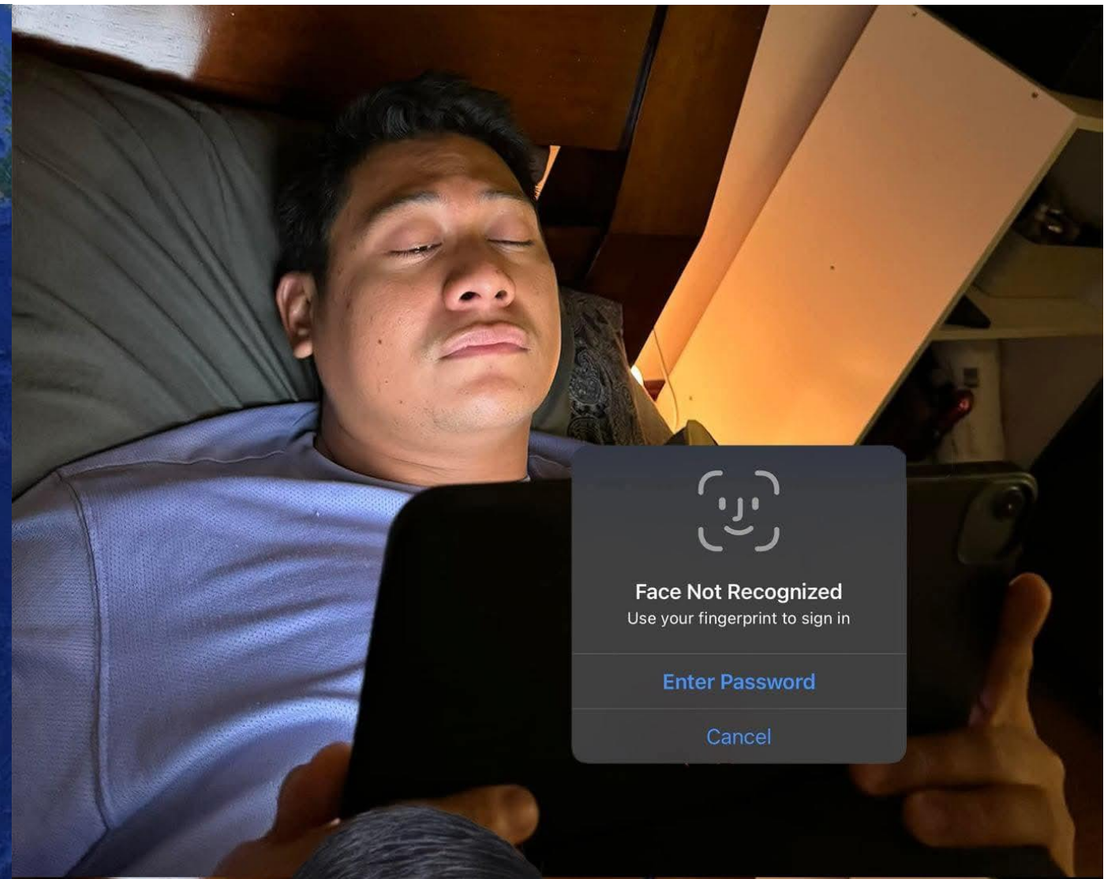
Face Not Recognized
Use your fingerprint to sign in
Enter Password
Cancel

No need to play
TRUE DETECTIVE
we've got all the most talked-about shows in quick
SUCCESSION
Treat it like a
GAME OF THRONES
but you've already won. Your prize?
Utter
EUPHORIA
because everything HBO is here for you.
No need to
Curb Your Enthusiasm
and you'll never be
HBO ORIGINAL
THE LAST OF US
to any of the blockbuster hits.
AND JUST LIKE THAT...
you can indulge in more of HBO with Cignal.
HBO signature
HBO HITS
HBO
HBO family
CINEMAX
Cignal

Metro Manila Film Festival 2025

LIST OF WINNERS

I'MPERFECT
BEST PICTURE
Directed by:Sigrid Bernardo

VICE GANDA
BEST
ACTOR

KRYSTEL GO
BEST
ACTRESS

LUCAS ANDALIO
BEST
CHILD ACTOR

TOM RODRIGUEZ
BEST
SUPPORTING ACTOR

ODETTE KHAN
BEST
SUPPORTING ACTRESS

DAMDAMIN PINAS

Call me
MOTHER
Vice Ganda
Best Actor

I'MPERFECT
Krystel Go
Best Actress

UNMARRY
Tom Rodriguez
Best Supporting Actor

BAR BOYS
AFTER SCHOOL
Odette Khan
Best Supporting Actress
KAPAMILYA
ON-DEMAND